

Not Related to Request

10:50am 2/1/09

Sandy Bay Rowing

Four Winds - Const LAWLER
S36(1)

Boat Partially Submerged then raised Mark
Inside boat

- ① Step ladder in wheelhouse
3 step wooden - "to head" reddish
stains on ~~each~~ ^{2nd + bottom} step. inside.
1st step Swabs (E1) 11:00hrs
2nd step Swabs (E2) 11:05hrs
- ② Curving knife 20cm on floor
wheelhouse 11:15hrs (E3)

③ Yellow Ever Ready Torch
(Dolphin style) Reddish stains
Blood on rear end of torch (E4)
11:30hrs

④ Blood spatter beside wheel
in wheelhouse RHTS of outboard
cabinets swabbed 12:10L (E5)

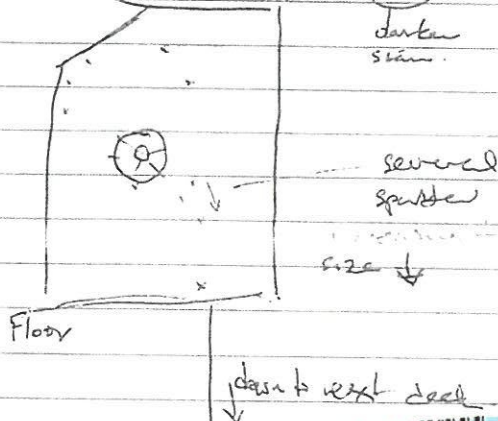



Sent towed to RWharf.

Possible exhibits:

- Hair brush / tooth brush MP.
- Section of cut hose in toilet APT.

• anything?

OR 357150

S36(1)

Clean Lift - Goodwood
to Niagara Cres. Goodwood.

S36(1)

11:30am 28/1/09

FSS

(E) - (E) to lab - Chris McF

- Torch examined re: spatter retained by FSS. McKenzie.
- Knife examined no visible stains until further tests. knife returned to FS for fingerprint post treatment.
- Swabs submitted to FSS store R: Wheelbar.

2:50pm 28/1/09

Clean-Lift to Niagara Cres spoke with S36(1)

Deb McFaul FSS

- Dusted + examined wheelbar R+S bench.

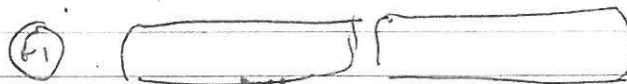

view from wheelbarrow to gutter



F2 handle R1+S wheel in wheelhouse. 2'o'clock pos.

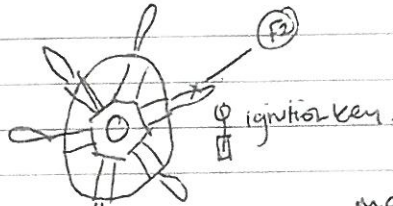

E1 4.00pm water bottle, partially full. ^{main caps on R1+S bench}

E2 Examined Chux latex glove box open
4.15pm collect 1x inverted glove under box on stove in saloon.

E3 4.20pm collected box for further f/printing.

E4 4.25pm Red Croc sandles

Bata in wheelhouse

E5 4.26pm Dk Green Croc sandles "Pants" on deck.

E2 ^{up} ~~water~~ bottle used glove.

E1 water bottle

E3 Glare box

14422-409-5 E4

14422-410-8 E5

1120h 30/10/09

Four Winds, 6 Negara Cresc.

R. Wilson

P Maczi

M. Maxwell

H. Dillon

Re-examine wheelhouse.

Action: Front window's wheelhouse i/s

Window above doorway Window 3.

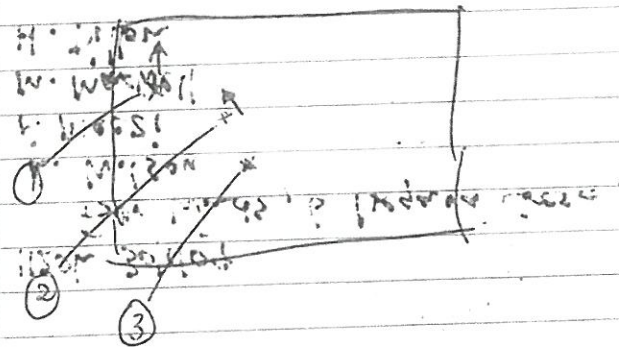
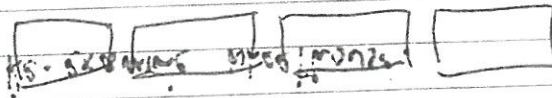

(F4) yellow bowl RHS shelf in wheelhouse.

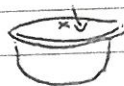

(F5) Grey plastic casing on LHS shelf above wheel



(F1) 1250L collected roll black duct tape bench in toilet room



(F2) Black serrated scissors bench in toilet (col. 1255L)



(F3) Black tied tape on floor in wheelhouse rhs of main hatch 1305



(F4) Broken latch from EPRB on 1st step inside main door/hatch. 1306L.



(F6) white coffee cup containing remains of coffee-dred. on floor below wheel. o/s cup. B

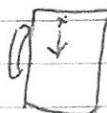



(F5) coffee cup collected 1320h.





(E6) Steps (3) from wheelhouse
 1330L. collected. for
 print → DVA.  14414-437-3

• Radios above wheel in wheelhouse
 Swabs taken from each mouthpiece of
 microphone.

(E7) Swab WAGNER MX1200
 1350L  14412-170-0

(E8) swab UNIDEN MC 535
 1355L  14412-171-1

(E9) Swab Electrophone GX287A
 1400L.  14412-172-2

(E10) Swab hand held walkie talkie
 10m back wall R/S il's
 wheelhouse. 1405L  14412-173-3

(E11) white shopping bags on R/S
 bench.
 'EPI Planet Safe plastic'

red stains in bottom corner
 poss. blood.

1420L.  14412-174-4

(F7) il's U/S window in wheelhouse



(F8) wooden board instrument / radio
 panel near electrophone mike

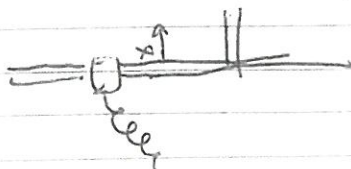

64

• Additional Photos taken
of hatch LHS near floor,
blue pipe inside.

• Colera Sport Navy duffle
bag containing

- grey/brown woolen jumper faded
- green women's sz. 10 V neck jumper
fuzzy.

- black tent bag.

- black pouch containing tools.

- Tide book.

→ side mesh pouch

- rope smt with black plastic rings?

- Set of keys (3).

Four Winds tag → buoyancy ball.

(E12) Pipe (smoking) with black
mouthpiece.

LHS bench in lounge. 1500h.



14412-175-5

T/C 3-30pm.

65

3/2/09 1030h.

Four Winds, Clew Lift
with D. McHOUT - 200 FSST.

• Re-examine + photograph

luminoi spray from previous
evening.

• lounge area starboard side (rhs)
cushions (blue) as indicated
by D. McHOUT, black tent lies
luminoi +ve.

• upboard in lounge to the right
wooden surface top + bottom
with lines + etc luminoi.

• floor sill between lounge
and gallery +ve area for
luminoi.

• front compartment at bow
lts on bench as indicated
by tent +ve luminoi.

T/C 1230h.



FR0013405/17660/DSC_0132.JPG



Image Zoom Instructions

To zoom in click and drag upwards, to zoom out drag downwards.
To make the zoom box bigger click and drag right, smaller drag left.

WARNING - CONDITIONS OF ACCESS TO AND USE OF INFORMATION AND IMAGES CONTAINED IN THIS REGISTER

Access to and use of any information on this computer system is for authorised users only. Unauthorised access and use is strictly prohibited.

By accessing or using this computer system you are representing that you are an authorised user. You are NOT authorised to access information for personal reasons. The information contained on this computer system is confidential and must not be disclosed to unauthorised persons. Improper disclosure of information is a breach of section 42 of the Police Service Act 2003.

All transactions are recorded.

u1872 11:14 PM 15/05/2023 172.17.205.12



FR0013405/17660/DSC_0133.JPG



Image Zoom Instructions

To zoom in click and drag upwards, to zoom out drag downwards.
To make the zoom box bigger click and drag right, smaller drag left.

WARNING - CONDITIONS OF ACCESS TO AND USE OF INFORMATION AND IMAGES CONTAINED IN THIS REGISTER

Access to and use of any information on this computer system is for authorised users only. Unauthorised access and use is strictly prohibited.

By accessing or using this computer system you are representing that you are an authorised user. You are NOT authorised to access information for personal reasons. The information contained on this computer system is confidential and must not be disclosed to unauthorised persons. Improper disclosure of information is a breach of section 42 of the Police Service Act 2003.

All transactions are recorded.

u1872 11:12 PM 15/05/2023 172.17.205.12



FR0013405/17638/_0010002.JPG



Image Zoom Instructions

To zoom in click and drag upwards, to zoom out drag downwards.
To make the zoom box bigger click and drag right, smaller drag left.

WARNING - CONDITIONS OF ACCESS TO AND USE OF INFORMATION AND IMAGES CONTAINED IN THIS REGISTER

Access to and use of any information on this computer system is for authorised users only. Unauthorised access and use is strictly prohibited.

By accessing or using this computer system you are representing that you are an authorised user. You are NOT authorised to access information for personal reasons. The information contained on this computer system is confidential and must not be disclosed to unauthorised persons. Improper disclosure of information is a breach of section 42 of the Police Service Act 2003.

All transactions are recorded.

u1872 11:32 PM 15/05/2023 172.17.205.12



FR0013405/17638/_0010010.JPG



Image Zoom Instructions

To zoom in click and drag upwards, to zoom out drag downwards.
To make the zoom box bigger click and drag right, smaller drag left.

WARNING - CONDITIONS OF ACCESS TO AND USE OF INFORMATION AND IMAGES CONTAINED IN THIS REGISTER

Access to and use of any information on this computer system is for authorised users only. Unauthorised access and use is strictly prohibited.

By accessing or using this computer system you are representing that you are an authorised user. You are NOT authorised to access information for personal reasons. The information contained on this computer system is confidential and must not be disclosed to unauthorised persons. Improper disclosure of information is a breach of section 42 of the Police Service Act 2003.

All transactions are recorded.

u1872 11:52 PM 15/05/2023 172.17.205.12

CRIME SCENE NOTES

SO: *Dum*

Date: 28/01/09

Case No.: 0900608

Motor sailer 'Four Winds' - S36(1)
 missing person, last seen on board & was going
 to spend night.

Vessel found ~ 1/2 full water - to ^{just below} wheel house
 deck level. Blue lined hose under on s'board walking
 with latex glove under wooden trim on ^{@ side} ^{only it}
 Wheel house relatively undisturbed except for
 silver coloured dish of waltb tobacco ^{on floor in front of wheel} ^{Dum 22/07/09} ^{typical} on side.
 Spectacles on horizontal surface ^{on} ^{side} ^{of} ^{the} ^{right} ^{of} wheel
 house. (waltb contact)

n/b staining on set of steps to ^{the} ^{left} ^{of} wheel.
 Blue seat cushion upside down on ? seat
 at ^{the} ^{left} ^{of} entrance.

Saloon in disarray - cushions upturned &
 piled at sides. Set of steps leaning against
 bench seat at front ^{of} ^{the} ^{saloon}.

Some of floor missing (uncrewed) & some
 carpet squares missing.

EPIRB basket in wheel house empty.

Page No. 1

CRIME SCENE NOTES

SO: Driver

Date: 28/01/09

Case No.: 0900608

Ⓛ panel to Ⓜ of wheel, facing forward.

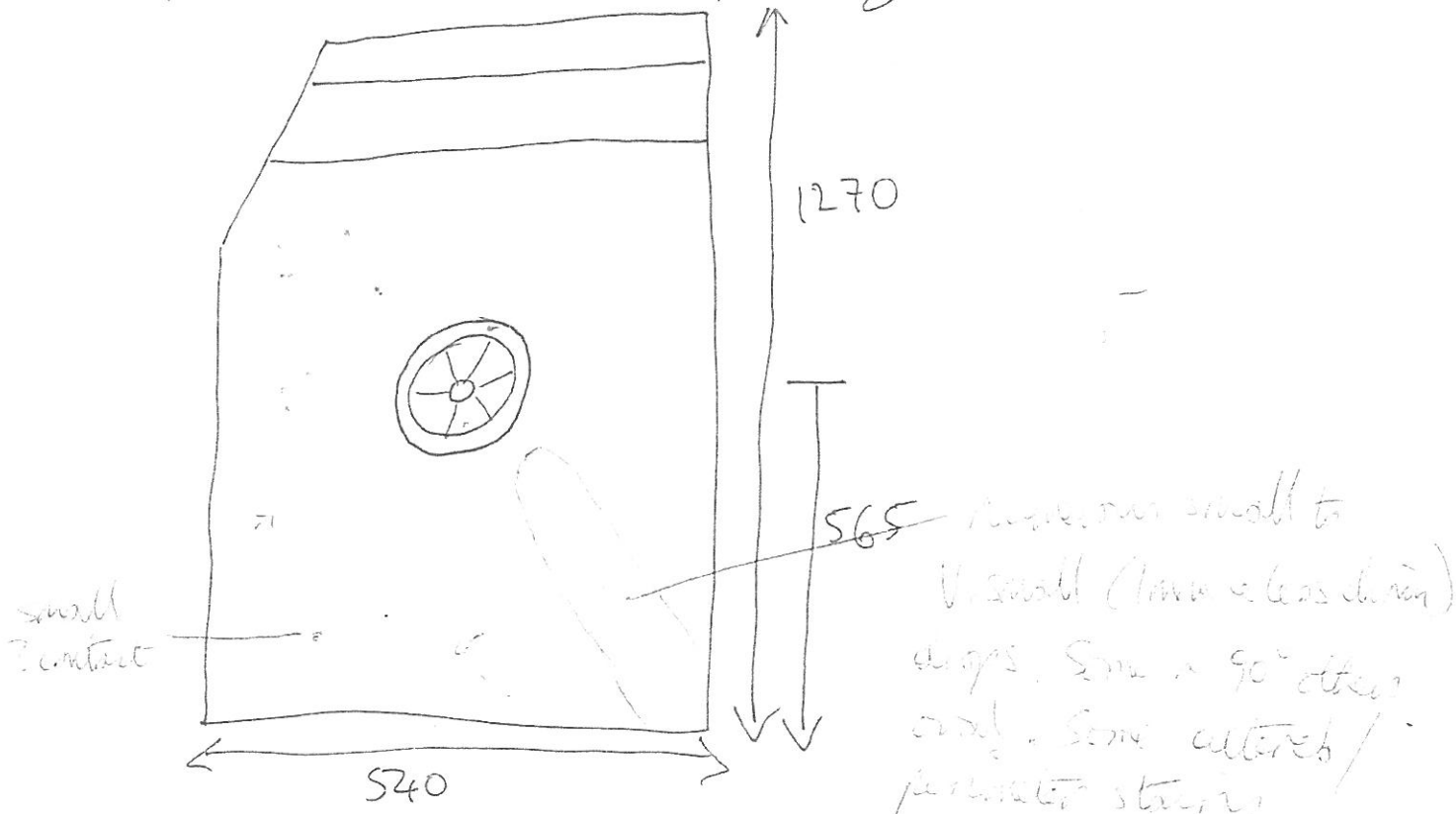

If facing opt, from lower deck, 2x r/lb drops on panel at Ⓛ of 'stairway' (panel on Ⓜ side of boat).

CRIME SCENE NOTES

SO: DUM/25T

Date: 29/01/09

Case No.: 0900608

Closer examⁿ of 2 x stains (drops) on V shaped piece of wood 'door' - H/S: NR. to wheelhouse from o/s Dum 23/05/09
r/b^{col} stain on (R) side walkway H/S: NR.

Closer examⁿ of wheel house (out disturbing items too much) - no further r/b seen.

Saloon - difficult to examine out disturbing. Set of stairs exam^d - no r/b seen, replaced to aid access to saloon (hard against door 'step')

Few further r/b drops on panel adj wheel, r/b drop on panel opposite this v 2 x on vertical panel in saloon at (L) when facing aft, 1 x drop at (R) when facing aft. Drop at (R) ? couldn't have been deposited at same time as those on panel adj wheel -> around corner # on '12 V Regulator' panel. These are all at height of wheel house floor. on side room 23/05/09

lge bracket in corner opp 'laundry' empty - ? for lge, old type fire extinguisher. Fuzzy wine cork on top of top bracket 23/05/09

Vertical blue cushion, starboard side of saloon has brownish stains (obviously dil/ water damaged)

CRIME SCENE NOTES

SO: DM/EST

Date: 29/01/09

Case No.: 0900609

2x tested H/S: ++ (V. fast, V. dark).

Black soil stain on some cushion gave similar reaction. Horizontal blue cushion adj, in not obviously stained area, H/S: ++ (slow). *

Forward cabin ^{area} seems like 'junk' room.

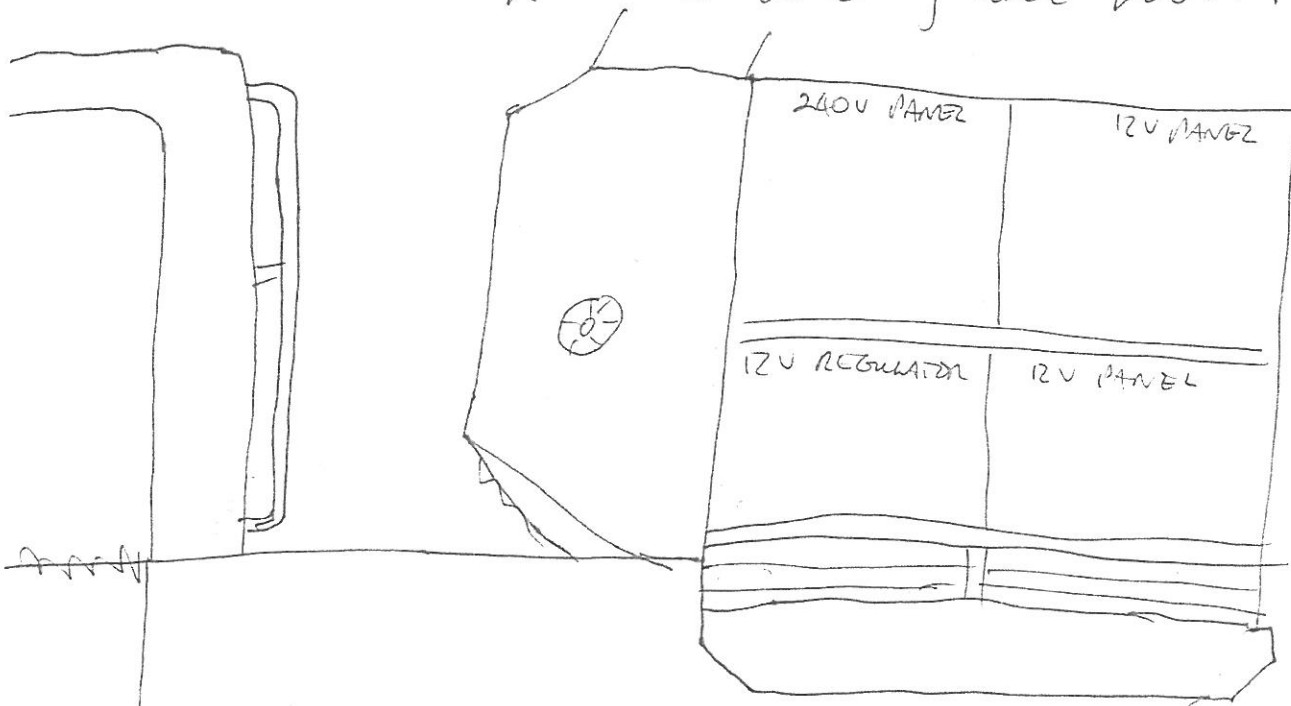

Setto Salon floor to wheelhouse floor ~ 860mm.

Walkway ~ 720mm wide

Wheelhouse floor to top of wheel panel ~ 1280mm

Asked by Simon Conroy if toolbox in laundry - no (Ryobi drill box, screwdrivers etc).

* The painted bulkhead above this area of seating had many similar brown stains, 2x tested H/S ++ (slightly slow).

CRIME SCENE NOTES

SO: DM / ZST

Date: 29/01/09

Case No.: 0900608

8, Latex type glove, jammed under port side wooden trim of cockpit 17:31

EXHIBIT



14431-668-3

9, Small blue towel / face washer from starboard side walkway, just forward of cockpit 17:33

EXHIBIT



14431-669-2

Forward bathrooms appear to have had pipe to toilet cut/severed in some way - (said to have been sabotage) which allowed water to enter. B tge pumps had apparently all been disabled / switched off.

CRIME SCENE NOTES

SO: DM/ST

Date: 29/01/08

Case No.: 0900608

Luminal results:

Numerous lum. pos areas on both walkways, as both apparent drops & stains of ? origin. Port side at forward area, area of v. small lum. pos ? drops (not repeated elsewhere on deck).

One lum. pos area on cabin 'roof', towards wheel house windows.

Sparkle type reaction seen in 2x areas on s' board walkway, apparently associated \bar{c} position of 2 of the portholes.

In cockpit, numerous lum. pos egg. drops on s' board seat, few pos areas on floor.

No lum. pos areas on 'door' or hatch, or winch on s' board side of hatch. Also, no reaction on bulkhead below s' board 'gate' or below stern 'gate'.

Strong lum. pos reaction, poss. \bar{c} r/lb stain associated towards stern end of s' board seat area, adj. winch.

Page No. 1

Version : 3.1.1 Logged in as: u1872 KING - Devonport ACCESSLVL: 1 (DEVO) Logout

Case Files	Statistics	Equipment	Personnel	Forms	Main Menu
Forensic Case File Record	Examination Summary	Case Management	Exhibit Register		

Forensic No **FR13405** OR No : **357150**

Forensic Examination No. 17785

s000829 MCHOUL - DNAL FSST SCI 17785 

Exam Date & Time	Duration	Travel	Examining Officer	Supervisor	Exam Result
29/01/2009 15:30	03:30	00:15	s000829 	s000829	<input type="radio"/> NEG <input checked="" type="radio"/> POS
				Instrument ID	CNI (NAFIS)

Examination Location - Scene / Subject Type (include Rego. No. if a vehicle)

Four Winds, 6 Negara Cres.

- General
 Person
 Vehicle

Physical Exam	Chemical Exam	Recording Method	Expert Comparison / Determination	Processes
<input type="checkbox"/> F/P Powder	<input type="checkbox"/> F/Print	<input type="checkbox"/> Photo General	<input type="checkbox"/> Latent F/Print	<input type="checkbox"/> Lat F/P - NEG
<input type="checkbox"/> Swab/Sample	<input type="checkbox"/> TMB	<input type="checkbox"/> Photo PM/DVI	<input type="checkbox"/> Toolmark	<input type="checkbox"/> Glass
<input type="checkbox"/> Superglue	<input type="checkbox"/> LCV	<input type="checkbox"/> Taxi Camera	<input type="checkbox"/> Shoe / Tyre	<input type="checkbox"/> Polymer
<input type="checkbox"/> Microscopic	<input type="checkbox"/> GSR	<input type="checkbox"/> UV	<input type="checkbox"/> Botanical	<input type="checkbox"/> Biological
<input type="checkbox"/> Electronic	<input type="checkbox"/> AP	<input type="checkbox"/> Video	<input type="checkbox"/> Signature	<input type="checkbox"/> Authentication
<input type="checkbox"/> Gel Lift	<input type="checkbox"/> HemaTrace	<input type="checkbox"/> QTVR	<input type="checkbox"/> Handwriting	<input type="checkbox"/> Blood Pattern
<input type="checkbox"/> Tape Lift	<input type="checkbox"/> P30	<input type="checkbox"/> Cast	<input type="checkbox"/> PhotoTrac	<input type="checkbox"/> Physical Fit
<input type="checkbox"/> Ion Scan	<input type="checkbox"/> Luminol	<input type="checkbox"/> E-Notes	<input type="checkbox"/> Vehicle ID	<input type="checkbox"/> Firearm
<input type="checkbox"/> X-Ray	<input type="checkbox"/> Restoration		<input type="checkbox"/> Skeletal / Ent	<input type="checkbox"/> Explosive
<input type="checkbox"/> Polilight			<input type="checkbox"/> Chemical	<input type="checkbox"/> Fire
				<input type="checkbox"/> Film Process
				<input type="checkbox"/> Printing
				<input type="checkbox"/> Enhancement
				<input type="checkbox"/> QVTR
				<input type="checkbox"/> Scan
				<input type="checkbox"/> Editing
				<input type="checkbox"/> Duplication
				<input type="checkbox"/> FACE

Examination Summary

Attended vessel "Four Winds" to further document and examine interior of vessel.

Exhibits Examined

Total Exhibits 0

Exhibits Collected

Latents Collected

Total Exhibits 2

144316683	Glove	APPARENTLY USED LATEX TYPE GLOVE UNDER PORT SIDE WOODEN TRIM OF COCKPIT ⚡
144316692	Towel	SMALL BLUE TOWEL/FACE WASHER STARBOARD SIDE WALKWAY, JUST FORWARD OF COCKPIT ⚡

Exhibit Linked Images (Note Originals must be JPG or BMP files to appear here)

4 Exhibit Images for Barcode **144316683**



No CP Alloc.



No CP Alloc.



No CP Alloc.



No CP Alloc.

14 Exhibit Images for Barcode **144316692**

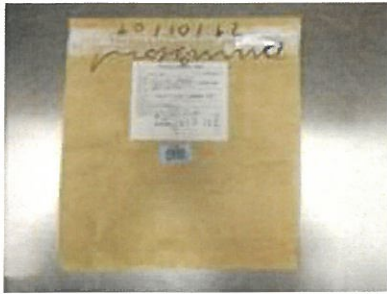

No CP Alloc.



No CP Alloc.



No CP Alloc.



No CP Alloc.



No CP Alloc.



No CP Alloc.



No CP Alloc.



No CP Alloc.



No CP Alloc.

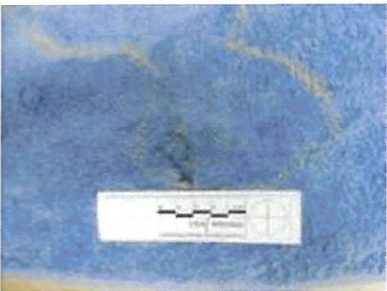

No CP Alloc.

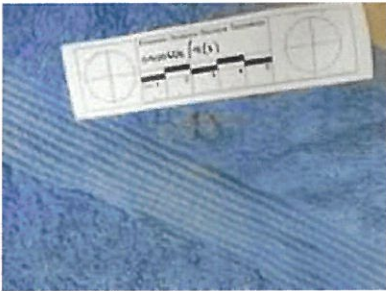

No CP Alloc.

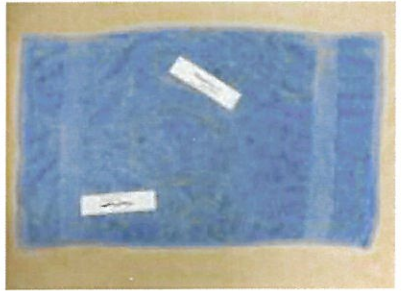

No CP Alloc.



No CP Alloc.

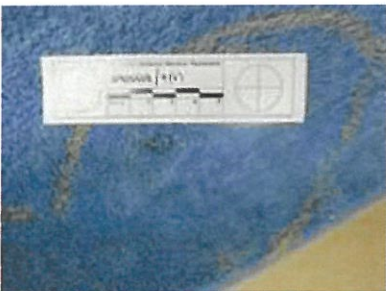

No CP Alloc.

Documents

Files for Examination Number 17785



u1872 10:41 AM 15/05/2023 172.17.205.12

- Case Files
- Statistics
- Equipment
- Personnel
- Forms
- Main Menu
- Forensic Case File Record
- Examination Summary
- Case Management
- Exhibit Register

Forensic No: **FR13405**

OR No : **357150**

Add Files or Images

Exhibit Record

Exhibit Barcode	Category	Description (@ Tamper Bag NO)	Parts
144316692	Towel	small blue towel/face washer	1

Located / Owner

starboard side walkway, just forward of cockpit

FSST No.	Current Location	Inv Officer	Examining Officer
0900608/9	HEXH	u2092	s000829

Relationship / Prioritisation		Examination Section	
<input type="checkbox"/> Suspect	<input type="checkbox"/> Entry / Exit	<input type="checkbox"/> Elec Evidence	<input type="checkbox"/> Fingerprint Bureau
<input type="checkbox"/> Victim	<input type="checkbox"/> Weapon / Implement	<input type="checkbox"/> Ballistics Section	<input checked="" type="checkbox"/> FSST Biology
<input checked="" type="checkbox"/> Elimination	<input type="checkbox"/> Admission / Intel	<input type="checkbox"/> Other Examination	<input type="checkbox"/> FSST Chemistry

Presumptive Screening Test				
<input type="checkbox"/> TMB +ve	<input type="checkbox"/> HemaTrace +ve	<input type="checkbox"/> AP +ve	<input type="checkbox"/> P30 +ve	<input type="checkbox"/> PoliLight +ve
<input type="checkbox"/> TMB -ve	<input type="checkbox"/> HemaTrace -ve	<input type="checkbox"/> AP -ve	<input type="checkbox"/> P30 -ve	<input type="checkbox"/> PoliLight -ve

Forensic Triage		Sample Management	
<input type="checkbox"/> Crucial - Retain	<input type="checkbox"/> No Testing Required	<input type="checkbox"/> Return to Property Office	<input type="checkbox"/> Authority to Destroy

Station / Property Office	Misc / DES Number
FSST FS-FS-FSST	

Exhibit Images (Note Originals must be JPG or BMP files to appear here)

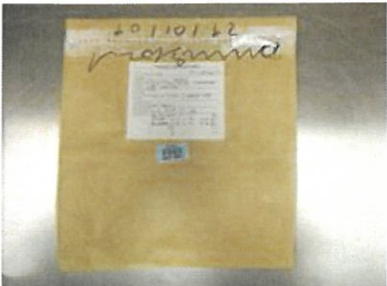

No CP Alloc.



No CP Alloc.



No CP Alloc.

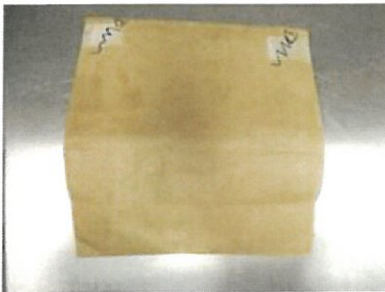

No CP Alloc.



No CP Alloc.



No CP Alloc.



No CP Alloc.



No CP Alloc.



No CP Alloc.

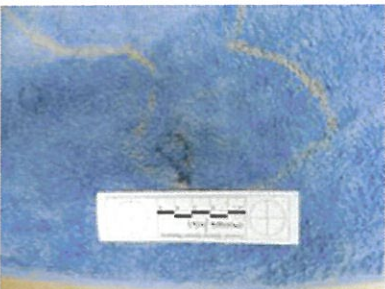

No CP Alloc.



No CP Alloc.



No CP Alloc.



No CP Alloc.



No CP Alloc.

Images 1 - 14 / 14

Exhibit Movement

Add Movement

Date / Time	Move	Station	Continuity Officer	ForensicOfficer	Shelf
03/03/2021	IN	Ops Support-Forensic Services-Forensic Exhibits Office OS-FS-HEXH	s002335	s002335	LT007
01/03/2021	OUT	Southern-Southern CIB-Hobart CIB SO-CI-HCIB	u2744	s002335	TOSUPRCRT
01/03/2021	IN	Ops Support-Forensic Services-Forensic Exhibits Office OS-FS-HEXH	s002335	s002335	HEXH-TBC
01/09/2020	IN	Ops Support-Forensic Services-Forensic Exhibits Office OS-FS-HEXH	s002335	s002335	LT007
17/08/2020	IN	Ops Support-Forensic Services-Forensic Exhibits Office OS-FS-HEXH	s002335	s002335	HEXH-
17/08/2020	OUT	Ops Support-Forensic Services-Crime Scene Exam OS-FS-HCSI	u1503	s003653	COURIER
15/03/2019	IN	FSST FS-FS-FSST	s002550	s002550	STORE

15/03/2019	OUT	Southern-Southern CIB-Hobart CIB SO-CI-HCIB	u2744	s001887	HCIB-TOLAB
15/03/2019	IN	Ops Support-Forensic Services-Forensic Exhibits Office OS-FS-HEXH	s001887	s001887	HEXH-TBC
18/03/2011	IN	Ops Support-Forensic Services-Forensic Exhibits Office OS-FS-HEXH	s002335	s002335	HEXH-LT029
09/07/2010	IN	Ops Support-Forensic Services-Forensic Exhibits Office OS-FS-HEXH	s002335	s002335	HEXH-PORT1
18/05/2009	IN	Ops Support-Forensic Services-Forensic Exhibits Office OS-FS-HEXH	u1384	u1384	GUNSAFE
18/05/2009	OUT	Ops Support-Ops Sup-Ops Support OS-OS-OPSU	s000855	s001109	COURIER
03/02/2009	IN	DNA Laboratory	s000829	s000829	

Examination List

Forensic Officer	Location	Examination	Exam Date	Result
s000829	DNAL	17785 COLLECTED	29/01/2009	POS
s1001	FSST	96600	24/02/2021	POS

Upload //hbtutil1/frdata/2009/1/FR0013405/

u1872 10:46 AM 15/05/2023 172.17.205.12

FI 15/3/19

0900608



Submission of Articles for Forensic Examination

OR number 357150	FR number	FSST number 0900608	Misc/DES number
---------------------	-----------	------------------------	-----------------

EXAMINATION(S) REQUIRED BY

<input checked="" type="checkbox"/> FSST Biology (DNA)	<input type="checkbox"/> Computer Forensic	<input type="checkbox"/> Messages (SMS/MMS/Chat)	<input type="checkbox"/> Apps (Facebook/Skype/etc.)
<input type="checkbox"/> FSST Chemistry	<input type="checkbox"/> Call Records	<input type="checkbox"/> Calendars	<input type="checkbox"/> Location History
<input type="checkbox"/> Electronic Evidence	<input type="checkbox"/> Pictures	<input type="checkbox"/> Web History/Bookmarks	
<input type="checkbox"/> Ballistics	<input type="checkbox"/> Videos		
<input type="checkbox"/> Fingerprint Bureau	<input type="checkbox"/> Other (specify)		

Offence title Murder	Offence date 26/01/2009	
Offence location 'Four Winds' yacht, Sandy Bay		
Investigating officer HART	Rank First Class Constable	Badge number 2744
Station Hobart CIB	Phone number 61732676	
Forensic officer HART	Rank First Class Constable	Badge number 2744
Station Hobart CIB		
Signature 	Date 15/03/2019	
Complainant name (include business name)	Vehicle registration	
Complainant's address	Suburb	Postcode
Suspect surname	Suspect given names	
Date of birth	Court proceedings date	Statute of limitations <input type="checkbox"/> 6 mths <input type="checkbox"/> 12 mths <input type="checkbox"/> 24 mths <input checked="" type="checkbox"/> Unlimited

COPY

Offence details (brief summary – include date and time of offence)

This exhibit relates to the murder investigation of S36(1) onboard the 'Four Winds' yacht in Sandy Bay 26-1-2009. S36(1) has been convicted of his murder.

Investigation revealed that this exhibit (small blue towel), was collected from luminol positive 'area 11' on the deck of the yacht, near where Person of Interest S36(1) DNA was located.

For more information please refer to SINNITT'S email to Pam SCOTT 0800hrs 15 3 -19.

OR number 357150	FR number	FSST number 0900608	Misc/DES number
----------------------------	------------------	-------------------------------	------------------------

Ex barcode no.	Item detail/description	Collected time	Collected date	Disposal instruction*	Item Fingerprinted
1. 144316692	Blue, Small Towel	17:33	29/01/2009	<input type="checkbox"/> V <input type="checkbox"/> RPO <input checked="" type="checkbox"/> RI <input type="checkbox"/> RC	<input checked="" type="checkbox"/> No <input type="checkbox"/> Yes
2.				<input type="checkbox"/> V <input type="checkbox"/> RPO <input type="checkbox"/> RI <input type="checkbox"/> RC	<input type="checkbox"/> No <input type="checkbox"/> Yes
3.				<input type="checkbox"/> V <input type="checkbox"/> RPO <input type="checkbox"/> RI <input type="checkbox"/> RC	<input type="checkbox"/> No <input type="checkbox"/> Yes
4.				<input type="checkbox"/> V <input type="checkbox"/> RPO <input type="checkbox"/> RI <input type="checkbox"/> RC	<input type="checkbox"/> No <input type="checkbox"/> Yes
5.				<input type="checkbox"/> V <input type="checkbox"/> RPO <input type="checkbox"/> RI <input type="checkbox"/> RC	<input type="checkbox"/> No <input type="checkbox"/> Yes
6.				<input type="checkbox"/> V <input type="checkbox"/> RPO <input type="checkbox"/> RI <input type="checkbox"/> RC	<input type="checkbox"/> No <input type="checkbox"/> Yes
7.				<input type="checkbox"/> V <input type="checkbox"/> RPO <input type="checkbox"/> RI <input type="checkbox"/> RC	<input type="checkbox"/> No <input type="checkbox"/> Yes
8.				<input type="checkbox"/> V <input type="checkbox"/> RPO <input type="checkbox"/> RI <input type="checkbox"/> RC	<input type="checkbox"/> No <input type="checkbox"/> Yes
9.				<input type="checkbox"/> V <input type="checkbox"/> RPO <input type="checkbox"/> RI <input type="checkbox"/> RC	<input type="checkbox"/> No <input type="checkbox"/> Yes
10.				<input type="checkbox"/> V <input type="checkbox"/> RPO <input type="checkbox"/> RI <input type="checkbox"/> RC	<input type="checkbox"/> No <input type="checkbox"/> Yes
11.				<input type="checkbox"/> V <input type="checkbox"/> RPO <input type="checkbox"/> RI <input type="checkbox"/> RC	<input type="checkbox"/> No <input type="checkbox"/> Yes
12.				<input type="checkbox"/> V <input type="checkbox"/> RPO <input type="checkbox"/> RI <input type="checkbox"/> RC	<input type="checkbox"/> No <input type="checkbox"/> Yes
13.				<input type="checkbox"/> V <input type="checkbox"/> RPO <input type="checkbox"/> RI <input type="checkbox"/> RC	<input type="checkbox"/> No <input type="checkbox"/> Yes
14.				<input type="checkbox"/> V <input type="checkbox"/> RPO <input type="checkbox"/> RI <input type="checkbox"/> RC	<input type="checkbox"/> No <input type="checkbox"/> Yes
15.				<input type="checkbox"/> V <input type="checkbox"/> RPO <input type="checkbox"/> RI <input type="checkbox"/> RC	<input type="checkbox"/> No <input type="checkbox"/> Yes
16.				<input type="checkbox"/> V <input type="checkbox"/> RPO <input type="checkbox"/> RI <input type="checkbox"/> RC	<input type="checkbox"/> No <input type="checkbox"/> Yes
17.				<input type="checkbox"/> V <input type="checkbox"/> RPO <input type="checkbox"/> RI <input type="checkbox"/> RC	<input type="checkbox"/> No <input type="checkbox"/> Yes
18.				<input type="checkbox"/> V <input type="checkbox"/> RPO <input type="checkbox"/> RI <input type="checkbox"/> RC	<input type="checkbox"/> No <input type="checkbox"/> Yes
19.				<input type="checkbox"/> V <input type="checkbox"/> RPO <input type="checkbox"/> RI <input type="checkbox"/> RC	<input type="checkbox"/> No <input type="checkbox"/> Yes
20.				<input type="checkbox"/> V <input type="checkbox"/> RPO <input type="checkbox"/> RI <input type="checkbox"/> RC	<input type="checkbox"/> No <input type="checkbox"/> Yes

COPY

* Disposal Categories – Valueless/Return to Property Office/Return to Investigator/Retain Crucial.

EXAMINATIONS REQUIRED (ANY ADDITIONAL INFORMATION RELEVANT TO EXAMINATION)
 Please examine for DNA especially in comparison to S36(1) DNA.

EXHIBIT DISPOSAL (AUTHORISATION FOR DISPOSAL OF VALUELESS PROPERTY AS LISTED – IF REQUIRED)
 Officer name _____ Rank _____
 Do not destroy, return to HART u2744

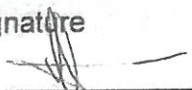
Badge number 2744	Station Hobart CIB
Signature 	Date 15/03/2019

NOTE

- Original – forward with articles
- Rear of form may be utilised for graphical representation or additional sketches, diagrams or other information as required.

COPY

REQUEST FOR DNA PROFILING – F1 cases

Case type: simple moderate complex

Case number: 0900608 Case officer: PEH

Continuity record:

Total N° of samples	Sample numbers	Date into freezer	Box N°	Sealed & stored by (signature)	Checked by (initials) *	Checked on (date)
8	111111 9(1) - 9(8)	15/3/18	7	<i>[Signature]</i>	<i>[Initials]</i>	15.3.19

COPY

* Checked: box number on bag, numbering on tube/s and bag/s, sealing of bag/s, contents of tubes

N° of differential extractions: N° of bone samples:

Comments:

EXAMINATION NOTES - F1

DATE: 15/3/19 SO: PEH CASE NO: 0900608 ITEM NO: 9 ITEM: Blue small towel, starboard
TIMES: 10:35-16:22 COLLECTED FROM: side walkway
WORK STATION: Isolation room Four winds

PACKAGING: Brown paper bag [checked] Inner bag [] Other [] Comments:

SEALS: Seals satisfactory? Y [checked] N [] Comments:

PHOTOS: Seals [checked] Labels [checked] Item/s [checked] Other..... []

SWAB: well aerated [] aerated [] not aerated []

DESCRIPTION: Blue towel, ~340mm x 560mm. Manufacturer's labels include: 'Cotton Essential Cotton - Made in China' + Care instructions, and 'Handy Towel - 35x60cm - Sky Blue' + barcode. Towel crumpled. Difference in manufactured size + measured size possibly due to crumpled state.

CONDITION: Poor [] Fair [checked] Good [] ?Unused [] Dirty [] Comments:

TRACE: ([checked] if present, [] if collected)
None seen [] Not examined [] ?Human hairs [] Hairs [] Fibres [] Vegetation [] Other [checked] brown ?debris

DEFECTS: None seen [] General wear [checked]

EXAMINATION/STAINING: None seen [] Red/brown [] ?F/print/treatment []

Scattered brown stains on both sides of the towel. Stains are generally faint with poorly defined margins. A selection of stained and unstained areas were tested with HS on both sides (see following notes with photos). Areas tested with HS were circled with black marker on the item. Margins of stain v. ill-defined + indications of stain margins on photos + diagrams are very approximate. Scattered Flake-like dark red-brown material of ~ < 1mm diameter, irregular in shape frequent over most of surface (visible with microscope) tested 6 of these? flakes - HS: NR. Orange? fibres scattered over surface, less frequent, HS: NR (tested 3) - appear woven.

LABELLED (CID): [checked] Location (if not obvious): Manufacturer's label DNA: [checked] Y [] N []

RE-SEALED: [checked] Time/date (if date not as above): 15/3/19, 12:10 pm

Comments: Staining seen + agreed 15.3.19 Hung in isolation room to dry 15/3/19 ->

[] Direction [] Supervision (sampling not witnessed) Checked by: PV 15.3.19

EXAMINATION NOTES (continued)

Date: 15/3/19 SO: PELT Case N°: CA00608 Item N°: 9 Item: Blue towel
Times: 10.35-16.22
Workstation: isolation room

Unlabelled surface of towel Brown stain ~40x20mm, HS: NR

9(i) part of this stain
Light, brown stain, ~100x15mm
HS: slow

COPY

No visible staining
HS + slow
No visible staining
HS NR

9(2) part of this
Brown stain
HS: HS slow

Brown stain
HS: NR

Brown stain
HS: NR
15/3/19

Brownish stain
~20x20mm
HS: NR

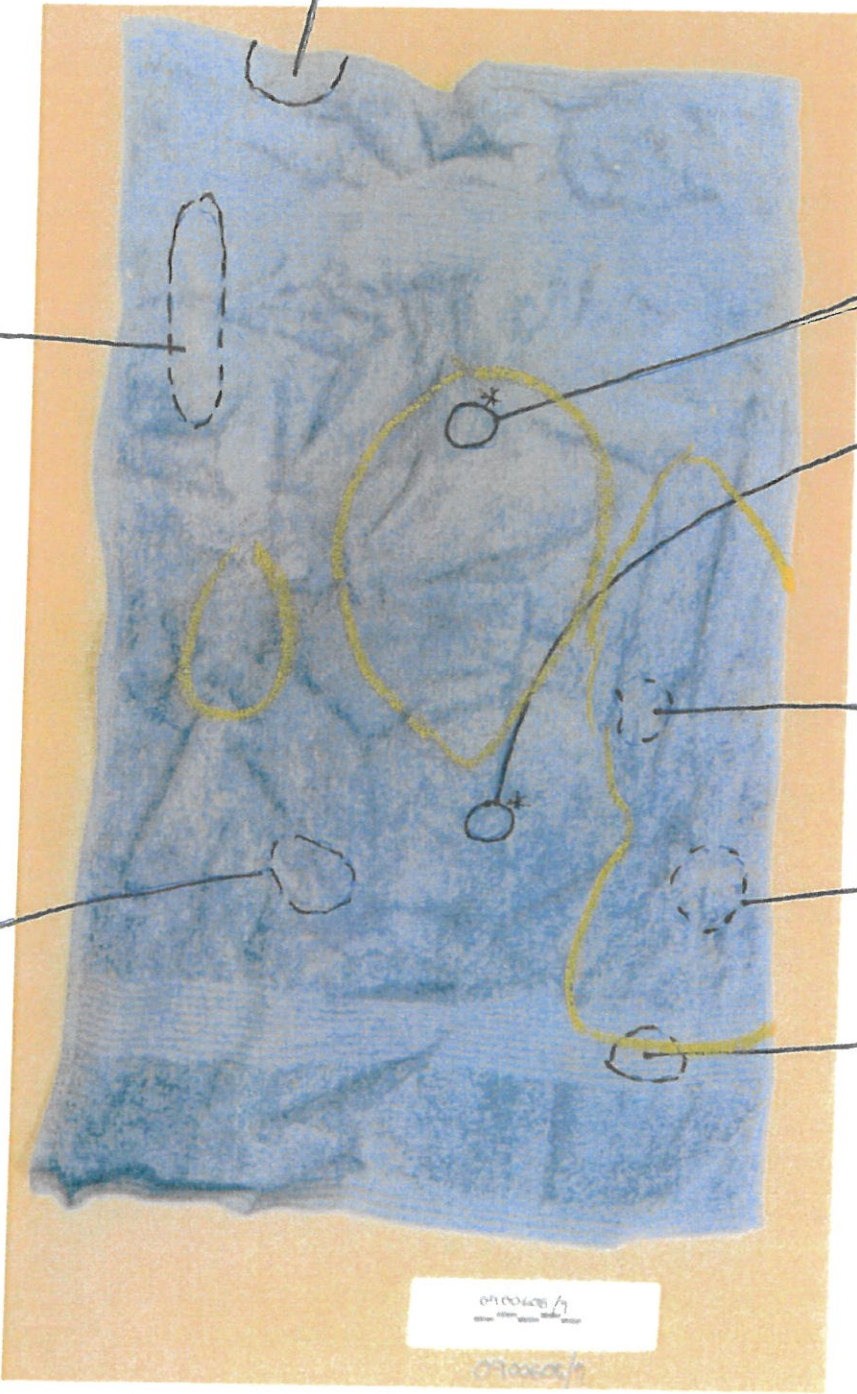

Margins of brown stains ill defined, boundaries very approximate.
* Circled area with asterisk indicates HS sampling area only. Circled black area, no asterisk = approx. boundary of stain.
= approx boundary Luminol pos. area.

- Direction
- Supervision (sampling not witnessed)

Checked by: PJJ 16.3.19

staining seen + agreed
15.3.19

EXAMINATION NOTES (continued)

Date: 15/3/19 SO: PCH Case N^o: 0900608 Item N^o: 9 Item: Blue towel
Times: 10:35-16:22
Workstation: isolation room

Labelled surface of towel.



9(3) Part of this Brown stain ~ 10x60mm
HS: + slow

Brown loose? thread
? fibrous material
HS: + slow

Faint brown staining
HS: + slow
within ~ 110x90mm

No visible staining
HS: NR

9(4) Part of this Brown stain
~ 40x30mm
HS: + slow

No visible staining
HS: NR

COPY

Margins of brown stains ill defined, boundaries very approximate with asterisk

* Circled area indicates HS sampling area only
— = approx. boundary luminol pos. area.

○ circled black area, no asterisk, = approx. boundary of stain.

Direction

Supervision (sampling not witnessed)

Checked by: PCH 16.3.19

Staining seen & agreed 15.3.19

EXAMINATION NOTES (continued)

Date: 15/3/19 SO: PCH Case No: ~~0900~~ ^{15/3/19} 0900608 Item No: 9 Item: Blue towel
 Times: 10:35-16:22
 Workstation: isolation room

Sampling measurements taken with manufacturer's labels at bottom of towel.

9(1) Part of brown stain ~ 100mm x 15mm, margins not well defined, HS: + slow (see photo/diagram) on non-labelled surface, ~ 115mm from top ~ 30mm from left of towel.
 HT: NR (DS034)

9(2) Part of brown stain ~ 30 x 10mm, margins not well defined, HS: + slow (see photo/diagram) on non-labelled surface, ~ 290mm from top, 70mm from right of towel.
 HT: NR (DS034)

COPY

9(3) Part of brown stain ~ 10 x 60mm, margins not well defined, HS: + slow, on labelled surface, ~ 45mm from the top, ~ 150mm from the right.

9(4) Part of brown stain ~ 40 x 30mm, margins not well defined, HS: + slow on labelled surface, ~ 70mm from the left, 280mm from the top of the towel.
 HT: NR (DS034).

9(5) Swabs of entire surface of non-~~labelled~~ ^{15/3/19} labelled side of towel, avoiding areas with heaviest brown staining and luminal positive areas. HS: NR

9(6) Swab of entire ~~labelled~~ ^{15/3/19} non-labelled side of towel, avoiding areas with heaviest brown staining and luminal positive areas. HS: NR

Staining seen agreed 15.3.19

Direction

Supervision (sampling not witnessed)

Checked by: PJJ 18.3.19

Further sheet

EXAMINATION NOTES (continued)

Date: 15/3/19 SO: PEH Case No: 0900608 Item No: 9 Item: Blue towel
 Times: 10:35-16:22
 Workstation: isolation room

9(7) Swab of luminol positive areas, non-label side of towel
 HS: + slow

9(8) Swab of luminol positive areas, label side of towel.
 HS: NR

Both sides of towel tested with luminol (control: pos) Some areas in the ~ centre of both surfaces were positive though not persisting for an extended period. These areas are outlined in yellow on the diagrams/photos of the items in these notes and on the item itself.

There was a suggestion in the request for examination that the presence of vomit would be relevant - no odour of vomit was discernable to me, nor any other discernable odour.

COPY

Direction

Supervision
(sampling not witnessed)

Checked by: PJS 15.3.19

staining seen + agreed

15.3.19

Further sheet

Batch Record

Batch N ^o : D 5034	Test type: <i>Hematrace</i>	
Manufacturer: <i>Abacus</i>	Loaded/run by: <i>PEH</i>	Date: <i>15/3/19</i>
Lot N ^o /prep. Date: <i>33270509</i>	Results read by: <i>[Signature]</i>	on: <i>16/3/19</i>
Expiry Date: <i>June 2019</i>	Results checked by: <i>[Signature]</i>	on: <i>15-3-19</i>

Sample N ^o	Case/item Number	Sample Results	
		Reading	Checked
1	<i>0900608 / 9(1)</i>	<i>NR</i>	<i>/</i>
2	<i>0900608 / 9(2)</i>	<i>NR</i>	<i>/</i>
3	<i>0900608 / 9(4)</i>	<i>NR</i>	<i>/</i>
4			
5			
6			
7			
8			
9			
10			
11			
12			
13			
14			
15			
16			
17			
18			
19			
20			

Box control batch number (if applicable): *D04825*

Internal control lines visible (if applicable): *Yes /*

Waterbath temperature and thermometer N^o (if applicable):

Comments:

COPY

Once complete scan all pages to \\fssdc1\Forensic\BIOLOGY\BEX\BatchRecords

Batch Record

Batch N ^o : D 5034	Test type: HemaTrace	
Manufacturer: Abacus	Loaded/run by: PEH	Date: 15/3/19
Lot N ^o /prep. Date: 33270509	Results read by: JCB	on: 15-3-19
Expiry Date: June 2019	Results checked by:	on:

Sample N ^o	Case/item Number	Sample Results	
		Reading	Checked
1	0900608 / 9(1)	NR	
2	0900608 / 9(2)	NR	
3	0900608 / 9(4)	NR	
4			
5			
6			
7			
8			
9			
10			
11			
12			
13			
14			
15			
16			
17			
18			
19			
20			

Box control batch number (if applicable): **D04825**

Internal control lines visible (if applicable): **Yes**

Waterbath temperature and thermometer N^o (if applicable):

Comments:

COPY

Once complete scan all pages to \\fssdc1\Forensic\BIOLOGY\BEX\BatchRecords

King, John

Subject: FW: Requesting urgent analysis of towel

From: Sinnitt, Shane (DPEM) S36(1)
Sent: Friday, March 15, 2019 8:04 AM
To: Shapiro, Jack (DoJ) S36(1)
Cc: Scott, Pam (FSST) S36(1); Smith, Michael (POLICE) (POLICE)
 S36(1) Hart, Jamie (DPEM) S36(1)
Subject: Requesting urgent analysis of towel

Morning,

I have been further investigating the blue hand towel (ex 9) and vomit rags. Section 35(1)- Exemption Applied I have no fear of them being tested given they have been moved many times and not collected until 8 days after the murder.

The blue facewasher - towel (item 9) - I recommend that we get it tested for S36(1) DNA immediately

Based on the following evidence;

Section 35(1)- Exemption Applied

has always maintained she had never been on the Boat - even in sworn evidence twice

2. She had admitted hanging around the Goodwood area at the time and in fact has now admitted that S36(1) was her boyfriend who resided approx. 600-700 metres from Cleanlift marina
3. 26/1/09 - morning - 89 photos from REDBURN of the yacht on the mooring S35(1) and **definitely not in FSST area 10 or 11**. Clear photos of that area. S35(1)
4. 27/1/09 - late afternoon - 33 photos at Constitution dock - **the towel is in area 10** - clearly visible and identifiable
5. Therefore it has been introduced between Redburns exit from yacht and Woodheads arrival - I will check times
6. 28/1/09 - 1230hrs - Insurance assessor S36(1) takes photos after he delivers the yacht to Cleanlift. The towel is in one of his last photos - which is one he simply took of his son and assistant. S35(1) S35(1)
 S36(1) photos also show the towel is **not in area 10 or 11 at 1230 hrs 28.1.09**
7. 29/1/09 - time to be confirmed - Deb McHOUL collects the blue towel from, "starboard walkway just forward of cockpit". **That is a description of area 11 not area 10 - which is next to the cockpit.**

This is before the later luminol process and collection of HIGH GRADE DNA MATCH to S36(1) at area 11.
 NOTE: **area 10 was also luminol positive but NEGATIVE FOR DNA**

S36(1)

S36(1)

I hope this all makes sense.
I will confirm that the towel is upstairs at Forensics as per the exhibit register.

Regards,

Sam

Shane (Sam) Sinnitt

Detective Sergeant 2092

Hobart Criminal Investigation Branch

37-43 Liverpool Street, Hobart, TAS 7000

P: (03) S36(1)

DEPARTMENT OF POLICE, FIRE AND EMERGENCY MANAGEMENT

Forensic Science Service Tasmania

20 St Johns Avenue
NEW TOWN TAS 7008
Phone: (03) 6278 5656
Fax: (03) 6228 4103
E-mail: fsst.admin@fsst.tas.gov.au

22 March, 2019

TRIM
A...../.....

Officer in Charge
Forensic Services
Operations Support
37 - 43 Liverpool Street,
HOBART TAS 7001.

IDENTIFICATION OF STAFF DNA MATCH

Please be advised that following examination at Forensic Science Service Tasmania on

Date: 15 March 2019

Forensic Register barcode : 144316692

OR No: 357150 FSST No: 0900608

Exhibit description: Blue towel, starboard side walkway, Four Winds

DNA matching the following Department of Police Fire and Emergency Management employee has been identified:

Name: Section 30(1)(e)- Exemption Applied

Badge number:

This information is forwarded to you to establish the cause (legitimate or otherwise) for a DPFEM employee's DNA to be discovered on a forensic exhibit.

Pam Scott
Manager Forensic Biology



TRIM
A...19...66.186

BRIDGEWATER DIVISION

Our Ref

Your Ref

2 April 2019

Inspector G CRETU
Officer in Charge
Bridgewater Division

STAFF DNA MATCH S30(1)(e)

Please be advised that I have reviewed a document authored by Ms Pam Scott of Forensic Science Services Tasmania in which the identification of my DNA on a forensic exhibit has been highlighted (refer TRIM A19/66186). The presence of my DNA is explained as follows;

On 27 January 2009 I was attached to the Tasmania Police Marine and Rescue Division. I undertook duties as the first responding member to the reported partial sinking of "Four Winds" in the company of Constable Craig Jackman. I climbed onboard Four Winds at approximately 06:30am and commenced to search it for any person present without success.

I remained on Four Winds until approximately 12:30pm after it was tied to the wharf inside the Kings Pier Marina area. I did not go aboard Four Winds again.

I cannot specifically explain the presence of my DNA on the exhibit mentioned but it is clearly something that I have handled whilst onboard. It was handled during the six hour (approximate) period I was onboard Four Winds.

Forwarded for your information and attention.

S30(1)(e)



Forensic Science Service Tasmania

20 St Johns Avenue
New Town TAS 7008

Phone (03) 6278 5656
fsst.admin@fsst.tas.gov.au

22 March, 2019

Police Reference: 357150
FSST No: 0900608
To: Mr Darryl Coates, Office of the DPP
Mr Jack Shapiro, Office of the DPP
Detective Sergeant S Sinnitt, Hobart CIB

Complainant: S36(1)

Alleged Offender:

FORENSIC BIOLOGY REPORT

This report provides a summary of the biological examination and DNA profiling results. If a more detailed report is required please contact FSST at least three working days before the court hearing. If further information is required please do not hesitate to contact FSST.

This report is in addition to two previous scene reports dated 12 June, 2009 and eight previous biology reports in this case, dated 1 July 2009, 14 December 2009, 7 April 2010, 5 July 2010, 22 March 2012, 10 May 2012, 10 March 2017 and 23 March 2017. This report only includes a description of the examination and DNA findings for item nine (blue towel) in this case.



Accredited for
compliance with
ISO/IEC 17025

Item Examination

Copies of continuity forms relating to items submitted for biological examination can be provided if required.

Profiles obtained from the samples examined by Forensic Biology were compared to any person samples received in this case and DNA profiles on the DNA database.

Results are presented in the table below.

Item numbers are those allocated by FSST.

The DNA match to the Tasmania Police officer was obtained as a result of a search of the DNA database.

Where possible the DNA profiles obtained in this case have been compared to the DNA profiles of the following people:

S36(1)

Where the above people are not mentioned in the body of report it can be assumed that they are excluded from the portion of the relevant profile that is suitable for comparison.

0900608-63.docx

NATA Accreditation No 13072
This report may only be reproduced in full

Page 1 of 7



FORENSIC-IN-CONFIDENCE

Report reviewed by:

[Signature] 22/3/19

Forensic Science Service Tasmania

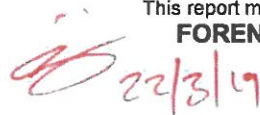
NB Terms written in italics in the table or text have an entry in the Glossary attached to this report. The entry will explain the use of the term at FSST.



BIOLOGICAL EXAMINATION (Paul Holloway) ⁽¹⁾			DNA PROFILING (Carl Grosser) ⁽⁵⁾					
No.	Description ⁽²⁾	Source ⁽³⁾	Sample		DNA profile type ⁽⁶⁾	Person	Hypothesis/ Interpretation ⁽⁷⁾	Statistical weighting (Likelihood Ratio) ⁽⁸⁾
			No.	Description ⁽²⁾				
9	Blue towel [barcode 144316692] This was a blue towel, approximately 340 mm x 560 mm. Scattered and generally faint brown stains were present on both sides of the towel. This towel was tested with <i>luminol</i> and some areas in the approximate centre of both surfaces were positive. This towel had manufacturer's labels attached	Starboard side walkway, Four Winds, 6 Negara Cres.	9(1)	Part of a brown stain on the non-labelled surface	Human blood not detected	Mixed DNA profile, with 2 contributors 2 nd contributor: No reliable conclusions regarding possible contributors.	Tasmania Police officer	210 million in favour of H1
			9(2)	Part of a brown stain on the non-labelled surface	Human blood not detected	No DNA profile.		
			9(3)	Part of a brown stain on the labelled surface	Inconclusive for blood	Not suitable for statistical analysis.		
			9(4)	Part of a brown stain on the labelled surface	Human blood not detected	Not suitable for statistical analysis.		
			9(5)	Swab of the non-labelled surface avoiding the heaviest brown stains and <i>luminol</i> positive areas.	Blood not detected	Not suitable for statistical analysis.		

[Handwritten initials]

[Handwritten signature] 22/3/19

BIOLOGICAL EXAMINATION (Paul Holloway) ⁽¹⁾				DNA PROFILING (Carl Grosser) ⁽⁵⁾			
Item		Sample		DNA profile type ⁽⁶⁾	Person	Hypothesis/ Interpretation ⁽⁷⁾	Statistical weighting (Likelihood Ratio) ⁽⁶⁾
No.	Description ⁽²⁾	No.	Description ⁽²⁾				
	to one side, referred to in the sample description as the 'labelled surface'.	9(6)	Swab of the labelled surface avoiding the heaviest brown stains and <i>luminol</i> positive areas.	Blood <i>not detected</i>			
		9(7)	Swab of the <i>luminol</i> positive areas on the non-labelled surface	<i>Inconclusive</i> for blood			
		9(8)	Swab of the <i>luminol</i> positive areas on the labelled surface	<i>Inconclusive</i> for blood			

Notes

- (1) All examinations in this report were conducted by, or under the direction of, an authorised scientific officer (who may have had technical assistance). The authorised scientific officer is the reporting officer, unless otherwise indicated.
- (2) This is a brief description. More detailed information is available on request. Descriptions and interpretations expressed in this report are the opinion of the reporting officer based on the examinations and information available at the time. This does not preclude alternative explanations. Measurements given are approximate.
- (3) Information in this report relating to the location or nature of each item examined may be based on information received by FSST.
- (4) Biological material that may be present in the sample based on a screening test and/or a confirmatory test (see definitions in glossary).
- (5) All DNA profiling in this report was performed by an authorised scientific officer (or officers). The DNA interpretations of these results were made by the reporting officer, unless otherwise indicated.
- (6) DNA profiles are assessed to determine the number of contributors. This will be the most likely number of people that are required to explain the observed profile(s). This number is reported and used for calculations, however it is noted that there is always the possibility that the profile has originated from more than this number of people. If there are individuals who are assumed to have contributed DNA to a sample then this will be noted in the profile description as "assumed contributor".

0900608-63.docx

NATA Accreditation No 13072

This report may only be reproduced in full

FORENSIC-IN-CONFIDENCE

Report reviewed by: 



Page 4 of 7

Where the number of contributors cannot be reliably determined or there are complicating factors that mean the profile or a portion of the profile is considered unreliable for comparison or statistical analysis then it will not be analysed.

(7) When comparing an individual to one or more evidence DNA profiles, there are generally two competing possibilities (known as hypotheses, H1 and H2) to explain the observed DNA profile(s)

- H1: A person of interest (POI) is the source of, or a contributor to, the DNA obtained.
- H2: The POI is not the source of, or contributor to, the DNA but rather it was left by an unknown person(s)

The hypothesis that is the most favoured of the two possibilities considered is shown in bold.

The *likelihood ratio* can be expressed as "**The DNA profile(s) obtained from the sample is approximately X times more likely to have been obtained if the people designated in the bold (most supported) hypothesis are the sources of DNA rather than the people designated in the other hypothesis**". If the value of 'X' in the above statement is equal to or greater than 100 billion the value of '100 billion' will be used. Given alternative scenarios, it is possible to calculate additional *likelihood ratios*

(8) *Likelihood ratio* results have been included in the table of DNA results, where appropriate.

The full notes (including photographs) and details of the test methods and results of examinations and tests are available to defence counsel. If these are required, please direct a written request through the Office of the DPP. FSST provides an impartial service and defence counsel are encouraged to contact the authors directly for clarification of any aspect of this report, without prejudice.

Quality Assurance

Forensic Science Service Tasmania is accredited by the National Association of Testing Authorities, Australia (NATA) within the field of forensic science. Quality assurance tests are conducted regularly to ensure the accuracy of results and the technical competence of the scientist conducting the tests.



Paul Holloway
Forensic Scientist
Phone : 6278 5654
email :

S36



Carl Grosser
Forensic Scientist
Phone : 6278 5626
email :

S36



Forensic Science Service Tasmania

Glossary

NB. Test methods used routinely at FSST are widely used and accepted in the forensic community. Numbers in square brackets, below, are references to the appropriate method in Forensic Biology. If terms specific to Bloodstain Pattern Analysis or Textile Damage are used in this report they will appear in a separate section at the end of the Glossary.

Biological examination

Information appearing in the "Scientific Opinion" column of the report is based upon the opinions/conclusions formed by the reporting Biological Examiner. The following terms are employed to express these opinions:-

Not detected – tested for and negative result obtained.

Detected – positive *confirmatory test*.

Inconclusive – weak *screening test* result.

Possible – one or more positive *screening test* results which may indicate the presence of a certain biological material.

Other definitions:

Alternate light source - A light source of a wavelength (colour) that causes physiological fluids such as saliva, semen and blood to fluoresce or absorb the light to enable the location of such substances to be detected. This technique is a *screening test* only.

Confirmatory test – Used to positively confirm the presence of a particular substance. Confirmatory tests are specific to the substance being tested but not necessarily very sensitive. The failure to confirm the presence of a biological fluid does not preclude that it is present but not detectable.

Human blood – Positive with a *confirmatory test* for human blood [BM27]. This test can also detect blood from monkeys, apes and ferrets. A positive result is reported as human blood on the assumption that blood from these animals is not present. If it is suspected that such blood may be present FSST should be contacted so that further testing can be undertaken.

Luminol – *screening test* for blood.

Nucleated squamous epithelial cells – Large, flattened cells forming the exposed layer of the membrane lining some body surfaces. In the forensic context they are most commonly found originating from the mouth and vagina, but are also found in the rectum, cornea, oesophagus and distal part of the urethra.

Screening test – Used to locate a substance and/or select a substance for further testing. Screening tests are very sensitive, but not necessarily specific, to the substance being tested.

screening tests for blood – hemastix [BM06], luminol [BM05]

screening tests for semen - acid phosphatase [BM12], *alternate light source* [BM14]

screening tests for saliva – amylase [BM16], presence of nucleated squamous epithelial cells [BM15]

screening test for faeces – urobilin [BM17]

Semen – Semen consists of seminal fluid that usually contains **sperm** (absent in vasectomised males).

Sperm – Abbreviation of **spermatozoon** (singular) and **spermatozoa** – the reproductive cell(s) of a male. For the purposes of this report the finding of sperm is considered a *confirmatory test* for semen [BM15].

Low number of sperm - A low number of sperm can be due to factors such as low production in some males, loss through the passage of time, or the transfer from another semen stained item such as through washing.

22/3/19

Forensic Science Service Tasmania

DNA

Assumed contributor – for the purposes of statistical calculation the DNA of this person is assumed to be present in this profile [DNA 20].

Excluded – An individual is said to be 'excluded' as a contributor to a DNA profile if components (alleles) in their reference DNA profile do not appear in the evidence DNA profile and this absence cannot reasonably be explained [DNA 21].

FTA - Specialised paper for the long term storage of DNA samples [DNA 02A] [DNA16].

Likelihood Ratio - A statistical approach for comparing two competing hypotheses. The result obtained indicates which hypothesis is more likely to explain the observed profile [DNA 20].

M and F fraction – Samples that are thought to contain human *semen* are differentially extracted to separate *sperm* away from other cellular material. The fraction expected to contain most of the intact *sperm* cells is designated "M" and the fraction containing the remaining DNA is designated "F". In the case of intimate samples such as underwear or swabs from a person, most of the DNA in the F fraction is expected to have come from the person from whom the item was taken. Incomplete separation may occur, resulting in *mixed* DNA profiles in one or both fractions [DNA 02A].

Major/Minor – a *mixed* profile can sometimes be separated into its component parts. The major profile is the DNA contribution believed to be from one or more individuals that is present at a level approximately 3 times or greater than that of DNA from other minor contributor/s [DNA11A] [DNA 21].

Male specific DNA test – This form of testing will only return a result relating to the male DNA that is present in a sample. This may be particularly useful in cases where there is a large amount of DNA from one or many females, and only a small amount of DNA from any male contributors. Due to the way in which this male specific DNA is inherited, all males in a paternal line (eg brothers, father and sons) are likely to share the same male specific DNA profile. This means that a male specific profile is not as rare as a standard DNA profile [DNA18].

Mixture/mixed profile – A profile containing DNA from more than one individual. Where information below the reporting level is used to determine that the profile is a mixture the term **apparent mixture** is used [DNA11A] [DNA 20] [DNA 21] [DNA 22].

Not analysed – When there are complicating factors that mean the number of contributors is uncertain (and the different options would lead to dramatically different likelihood ratios) then a DNA profile will not be analysed. Alternatively, if a DNA profile is not of probative interest it may not be analysed [DNA 20].

Not calculated – A statistical weighting has not been calculated because the result provides no probative information (e.g. the DNA profile obtained from a hand swab matches the reference profile of that individual) or statistical weightings have been provided for other results that have more probative value. In these instances the term 'not calculated' is used, and a statistical weighting can be calculated if requested [DNA 20].

No reliable conclusions – If a DNA profile (or an interpreted component of a mixed DNA profile) is too complex, weak and/or incomplete to either exclude or not exclude an individual, then it is considered unreliable for determining whether that individual has contributed DNA to the sample [DNA 20].

Single source component – the portion of a mixed DNA profile that can be attributed to a single individual [DNA 21] [DNA 22].



FR0013405/17660/DSC_0068.JPG



Image Zoom Instructions

To zoom in click and drag upwards, to zoom out drag downwards.
To make the zoom box bigger click and drag right, smaller drag left.

WARNING - CONDITIONS OF ACCESS TO AND USE OF INFORMATION AND IMAGES CONTAINED IN THIS REGISTER

Access to and use of any information on this computer system is for authorised users only. Unauthorised access and use is strictly prohibited.

By accessing or using this computer system you are representing that you are an authorised user. You are NOT authorised to access information for personal reasons. The information contained on this computer system is confidential and must not be disclosed to unauthorised persons. Improper disclosure of information is a breach of section 42 of the Police Service Act 2003.

All transactions are recorded.

u1872 12:37 AM 16/05/2023 172.17.205.12

DM

04/02/09

Am. 09:35.

Following discussions with Chris & Pam, following samples collected:

80 - Snobs of clip & adj rail (a hand width) on stem gate 10:08.

EXHIBIT



14421-458-7

81, Snobs s'board, forward hatch i/s lever 10:11

EXHIBIT



14421-459-8

82, Snobs - port forward hatch i/s lever 10:15

EXHIBIT



14421-460-1

83, Snobs - bow hatch i/s lever 10:21

EXHIBIT



14421-461-2

84, Snobs - s'board 'gate' wire clips & screw caps
10:23

EXHIBIT



14421-462-3

04/02/09

85, Snobs - Port 'gate' wire^{dips} & screw caps 10:27.

EXHIBIT



14421-463-4

During search, Heidi found a beanie & r/bish stains in forward s'board cupboard in saloon (behind vertical seat cushion taken previously). Beanie H/S: ## (slaw-ish) on stains. Beanie was & 4x gloves & a plastic rain coat - all v. wet. Agreed to be collected by DMM → FSSIT for drying. Also found was a paper face mask of type used by FS & FSSIT. This was in the underseat storage, port side saloon 2nd compartment from centre isle. Also agreed as above.

In laundry, 2x rags on top in a clear plastic bag of rags appear to have brownish ?? vomit stains. Agreed → FSSIT to dry & ? tox.

86, Beanie from s'board forward cupboard in saloon 10:44

EXHIBIT



14431-726-7

(246)

87, ^(R) Glove (Riggers type) - forward, s'board
cupboard in saloon 10:46

EXHIBIT



14431-727-8

88, ^(L) Riggers type glove - foreward, s'board
cupboard in saloon 10:45

EXHIBIT



14431-728-9

89, ^(R) Riggers type glove - foreward, s'board
cupboard in saloon 10:47.

EXHIBIT



14431-729-5

90, ^(L) Riggers type glove - as above 10:48

EXHIBIT



14431-730-8

91, Raincoat - forward, s'board cupboard in
saloon 10:50

EXHIBIT



14431-731-7

92, Foremash - underside storage, port side seating,
10:53 in saloon.

EXHIBIT



14431-732-6

93, Piece of rag - on top in bag of rags in laundry.
? vomit for tox 11:30

EXHIBIT



14431-733-5

94, Piece of rag - on top in bag of rags in
laundry. ? vomit for tox. 11:32

EXHIBIT



14431-734-9

04/02/09

CRIME SCENE NOTES

SO: *DAM*Date: *04/02/09*Case No.: *0900608*

95, Bunk storage cover from s'board bunk in the bow cabin / junk room 14:50.

EXHIBIT



14431-735-3

96, Switch of 'Alarm CRT' switch on '12V Panel' in saloon. (This switch suggested as the main cut out/control switch for the bilge pump alarms by one of CIB officers present) 15:30

EXHIBIT



14431-736-2

- Case Files
- Statistics
- Equipment
- Personnel
- Forms
- Main Menu
- Forensic Case File Record
- Examination Summary
- Case Management
- Exhibit Register

Forensic No **FR13405** OR No : **357150**

Forensic Examination No. 18012

s000829 MCHOUL - DNAL FSST SCI 18012

Exam Date & Time	Duration	Travel	Examining Officer	Supervisor	Exam Result
04/02/2009 09:30	05:00	00:20	s000829	s000829	<input type="radio"/> NEG <input checked="" type="radio"/> POS

Instrument ID	CNI (NAFIS)

Examination Location - Scene / Subject Type (include Rego. No. if a vehicle)

Four Winds, 6 Negara Crescent

<input type="checkbox"/> General	<input type="checkbox"/> Person	<input checked="" type="checkbox"/> Vehicle
----------------------------------	---------------------------------	---

Physical Exam	Chemical Exam	Recording Method	Expert Comparison / Determination	Processes	
<input type="checkbox"/> F/P Powder <input type="checkbox"/> Swab/Sample <input type="checkbox"/> Superglue <input type="checkbox"/> Microscopic <input type="checkbox"/> Electronic <input type="checkbox"/> Gel Lift <input type="checkbox"/> Tape Lift <input type="checkbox"/> Ion Scan <input type="checkbox"/> X-Ray <input type="checkbox"/> Polilight	<input type="checkbox"/> F/Print <input type="checkbox"/> TMB <input type="checkbox"/> LCV <input type="checkbox"/> GSR <input type="checkbox"/> AP <input type="checkbox"/> HemaTrace <input type="checkbox"/> P30 <input type="checkbox"/> Luminol <input type="checkbox"/> Restoration	<input type="checkbox"/> Photo General <input type="checkbox"/> Photo PM/DVI <input type="checkbox"/> Taxi Camera <input type="checkbox"/> UV <input type="checkbox"/> Video <input type="checkbox"/> QTVR <input type="checkbox"/> Cast <input type="checkbox"/> E-Notes	<input type="checkbox"/> Latent F/Print <input type="checkbox"/> Toolmark <input type="checkbox"/> Shoe / Tyre <input type="checkbox"/> Botanical <input type="checkbox"/> Signature <input type="checkbox"/> Handwriting <input type="checkbox"/> PhotoTrac <input type="checkbox"/> Vehicle ID <input type="checkbox"/> Skeletal / Ent <input type="checkbox"/> Chemical	<input type="checkbox"/> Lat F/P - NEG <input type="checkbox"/> Glass <input type="checkbox"/> Polymer <input type="checkbox"/> Biological <input type="checkbox"/> Authentication <input type="checkbox"/> Blood Pattern <input type="checkbox"/> Physical Fit <input type="checkbox"/> Firearm <input type="checkbox"/> Explosive <input type="checkbox"/> Fire	<input type="checkbox"/> Film Process <input type="checkbox"/> Printing <input type="checkbox"/> Enhancement <input type="checkbox"/> QVTR <input type="checkbox"/> Scan <input type="checkbox"/> Editing <input type="checkbox"/> Duplication <input type="checkbox"/> FACE

Examination Summary

Re-attended vessel Four Winds to examine any items of interest found by officers searching the vessel.

Exhibits Examined	Total Exhibits 0
-------------------	------------------

Exhibits Collected	Latents Collected
144214587	Swab - Contact Other POSSIBLE CONTACT SAMPLE BOLT/CLIP AND ADJACENT RAIL AT STERN 'GATE' INTO COCKPIT
144214598	Swab - Contact Other POSSIBLE CONTACT SAMPLE INSIDE LEVERS OF STARBOARD FORWARD HATCH IN CEILING ☞
144214601	Swab - Contact Other POSSIBLE CONTACT SAMPLE INSIDE LEVERS OF PORT FORWARD HATCH IN CEILING
144214612	Swab - Contact Other POSSIBLE CONTACT SAMPLE INSIDE LEVERS OF BOW HATCH IN CEILING
144214623	Swab - Contact Other POSSIBLE CONTACT SAMPLE CLIPS AND SCREW SECTIONS OF WIRES AT STARBOARD SIDE 'ENTRANCE'
144214634	Swab - Contact Other POSSIBLE CONTACT SAMPLE CLIPS AND SCREW SECTIONS OF WIRES AT PORT SIDE 'ENTRANCE'
144317267	Hat KNITTED BEANIE STARBOARD, FORWARD CUPBOARD IN SALOON ☞
144317278	Glove RIGHT RIGGERS STYLE STARBOARD, FORWARD CUPBOARD IN SALOON
144317289	Glove LEFT RIGGERS TYPE STARBOARD, FORWARD CUPBOARD IN SALOON
144317295	Glove RIGHT RIGGERS STYLE STARBOARD, FORWARD CUPBOARD IN SALOON
144317308	Glove LEFT RIGGERS STYLE STARBOARD, FORWARD CUPBOARD IN SALOON
144317317	Clothes PLASTICE RAINCOAT STARBOARD, FORWARD CUPBOARD IN SALOON
144317326	Mask PAPER FACE MASK UNDER SEAT STORAGE, PORT SIDE SEATING IN SALOON
144317335	Other PIECE OF RAG ON TOP OF BAG OF RAGS IN LAUNDRY ☞
144317349	Other PIECE OF RAG ON TOP OF BAG OF RAGS IN LAUNDRY ☞
144317353	Other BUNK STORAGE COVER STARBOARD BUNK IN BOW CABIN ☞
144317362	Swab - Contact Other POSSIBLE CONTACT SAMPLE 'ALARM CRT' SWITCH ON 12V PANEL IN SALOON ☞

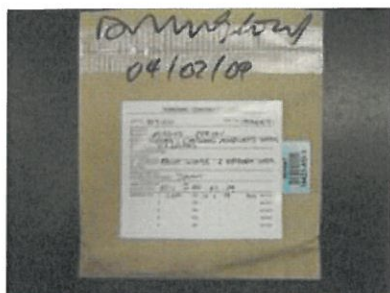

No CP Alloc.

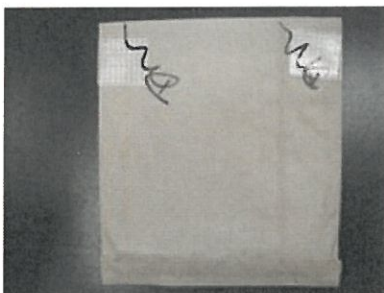

No CP Alloc.

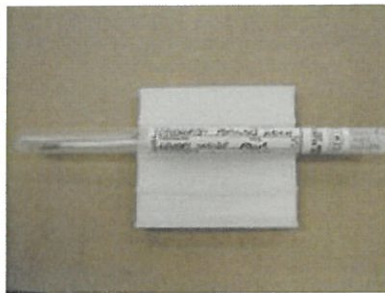

No CP Alloc.

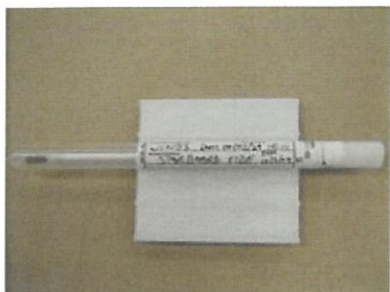

No CP Alloc.



No CP Alloc.



No CP Alloc.

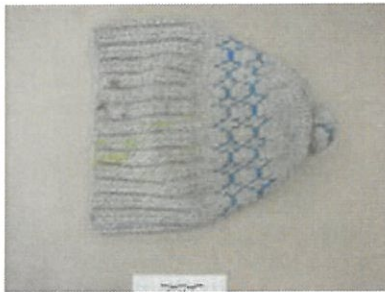

No CP Alloc.

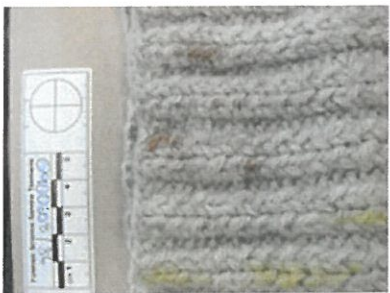

No CP Alloc.



No CP Alloc.



No CP Alloc.



No CP Alloc.



No CP Alloc.

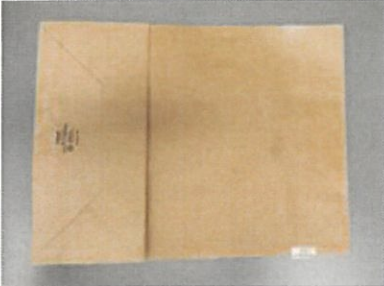

No CP Alloc.



No CP Alloc.



No CP Alloc.



No CP Alloc.



No CP Alloc.



No CP Alloc.

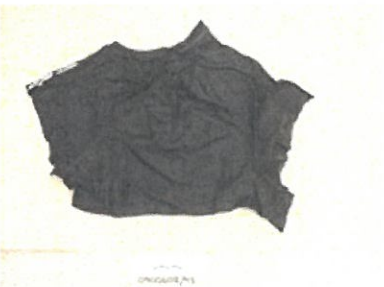

No CP Alloc.



No CP Alloc.



No CP Alloc.

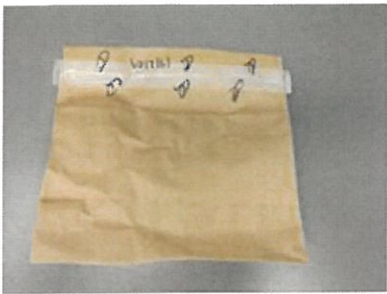

No CP Alloc.



No CP Alloc.

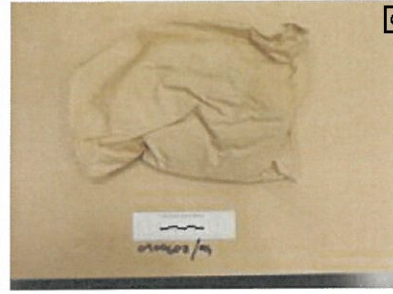

No CP Alloc.



No CP Alloc.



No CP Alloc.



No CP Alloc.



No CP Alloc.



No CP Alloc.



No CP Alloc.



No CP Alloc.

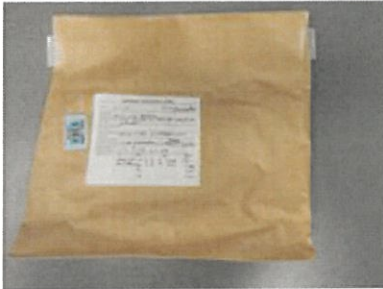

No CP Alloc.



No CP Alloc.



No CP Alloc.

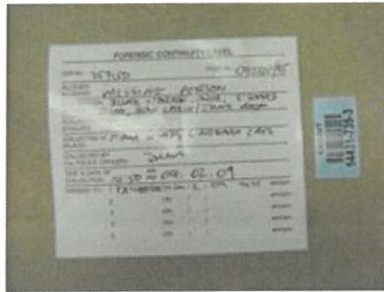

No CP Alloc.

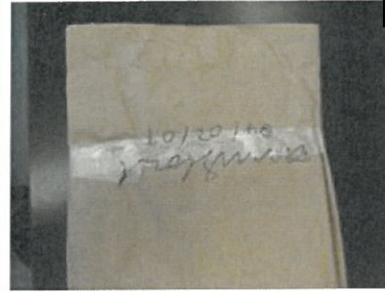

No CP Alloc.



No CP Alloc.

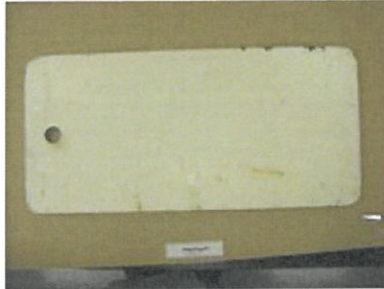

No CP Alloc.



No CP Alloc.



No CP Alloc.



No CP Alloc.



No CP Alloc.

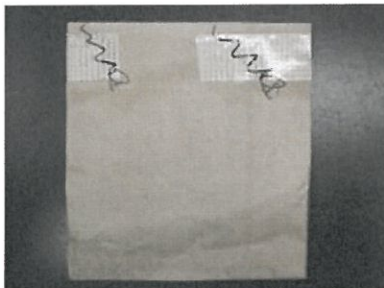

No CP Alloc.

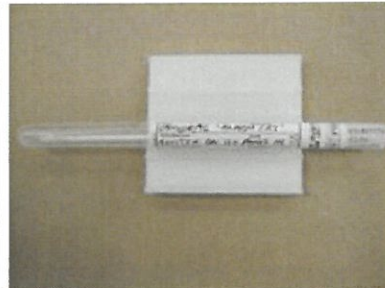

No CP Alloc.

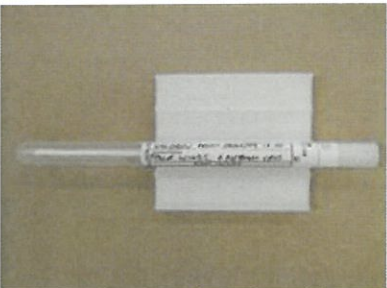

No CP Alloc.

- Case Files
- Statistics
- Equipment
- Personnel
- Forms
- Main Menu
- Forensic Case File Record
- Examination Summary
- Case Management
- Exhibit Register

Forensic No: **FR13405** OR No : **357150**

Exhibit Record

Exhibit Barcode	Category	Description (@ Tamper Bag NO)	Parts
144317278	Glove	right riggers style	1

Located / Owner

starboard, forward cupboard in saloon

FSST No.	Current Location	Inv Officer	Examining Officer
0900608/87	HEXH	u2092	s000829

Relationship / Prioritisation		Examination Section	
<input checked="" type="checkbox"/> Suspect	<input type="checkbox"/> Entry / Exit	<input type="checkbox"/> Elec Evidence	<input type="checkbox"/> Fingerprint Bureau
<input type="checkbox"/> Victim	<input type="checkbox"/> Weapon / Implement	<input type="checkbox"/> Ballistics Section	<input checked="" type="checkbox"/> FSST Biology
<input type="checkbox"/> Elimination	<input type="checkbox"/> Admission / Intel	<input type="checkbox"/> Other Examination	<input type="checkbox"/> FSST Chemistry

Presumptive Screening Test

<input type="checkbox"/> TMB +ve	<input type="checkbox"/> HemaTrace +ve	<input type="checkbox"/> AP +ve	<input type="checkbox"/> P30 +ve	<input type="checkbox"/> PoliLight +ve
<input type="checkbox"/> TMB -ve	<input type="checkbox"/> HemaTrace -ve	<input type="checkbox"/> AP -ve	<input type="checkbox"/> P30 -ve	<input type="checkbox"/> PoliLight -ve

Forensic Triage	Sample Management
<input type="checkbox"/> Crucial - Retain	<input type="checkbox"/> Return to Property Office
<input type="checkbox"/> No Testing Required	<input type="checkbox"/> Authority to Destroy

Station / Property Office	Misc / DES Number
FSST FS-FS-FSST	

Exhibit Movement

Add Movement

Date / Time	Move	Station	Continuity Officer	ForensicOfficer	Shelf
04/03/2011	IN	Ops Support-Forensic Services-Forensic Exhibits Office OS-FS-HEXH	s001860	s001860	HEXH-LT006
02/07/2010	IN	Ops Support-Forensic Services-Forensic Exhibits Office OS-FS-HEXH	s002335	s002335	HEXH-FS003
18/05/2009	IN	Ops Support-Forensic Services-Forensic Exhibits Office OS-FS-HEXH	s008439	s008439	GUNSAFE
18/05/2009	OUT	Ops Support-Ops Sup-Ops Support OS-OS-OPSU	s000855	s001109	COURIER

04/02/2009 IN DNA Laboratory

s000829 s000829

Examination List

Forensic Officer	Location	Examination	Exam Date	Result
s000829	DNAL	18012 COLLECTED	04/02/2009	POS

Upload \\hbtutil1\frdata\2009\1\FR0013405\144317278\

u1872 04:58 PM 15/05/2023 172.17.205.12

- Case Files
- Statistics
- Equipment
- Personnel
- Forms
- Main Menu
- Forensic Case File Record
- Examination Summary
- Case Management
- Exhibit Register

Forensic No: **FR13405** OR No : **357150**

Exhibit Record

Exhibit Barcode	Category	Description (@ Tamper Bag NO)	Parts
144317289	Glove	left riggers type	1

Located / Owner
starboard, forward cupboard in saloon

	FSST No.	Current Location	Inv Officer	Examining Officer
	0900608/88	HEXH	u2092	s000829

Relationship / Prioritisation	Examination Section
<input checked="" type="checkbox"/> Suspect <input type="checkbox"/> Victim <input type="checkbox"/> Elimination	<input type="checkbox"/> Entry / Exit <input type="checkbox"/> Weapon / Implement <input type="checkbox"/> Admission / Intel
	<input type="checkbox"/> Elec Evidence <input type="checkbox"/> Ballistics Section <input type="checkbox"/> Other Examination
	<input type="checkbox"/> Fingerprint Bureau <input checked="" type="checkbox"/> FSST Biology <input type="checkbox"/> FSST Chemistry

Presumptive Screening Test				
<input type="checkbox"/> TMB +ve	<input type="checkbox"/> HemaTrace +ve	<input type="checkbox"/> AP +ve	<input type="checkbox"/> P30 +ve	<input type="checkbox"/> PoliLight +ve
<input type="checkbox"/> TMB -ve	<input type="checkbox"/> HemaTrace -ve	<input type="checkbox"/> AP -ve	<input type="checkbox"/> P30 -ve	<input type="checkbox"/> PoliLight -ve

Forensic Triage	Sample Management
<input type="checkbox"/> Crucial - Retain <input type="checkbox"/> No Testing Required	<input type="checkbox"/> Return to Property Office <input type="checkbox"/> Authority to Destroy

Station / Property Office	Misc / DES Number
FSST FS-FS-FSST	

Exhibit Movement

Add Movement

Date / Time	Move	Station	Continuity Officer	ForensicOfficer	Shelf
04/03/2011	IN	Ops Support-Forensic Services-Forensic Exhibits Office OS-FS-HEXH	s001860	s001860	HEXH-LT007
02/07/2010	IN	Ops Support-Forensic Services-Forensic Exhibits Office OS-FS-HEXH	s002335	s002335	HEXH-FS004
18/05/2009	IN	Ops Support-Forensic Services-Forensic Exhibits Office OS-FS-HEXH	u1384	u1384	GUNSAFE
18/05/2009	OUT	Ops Support-Ops Sup-Ops Support OS-OS-OPSU	s000855	s001109	COURIER

04/02/2009 IN DNA Laboratory

s000829 s000829

Examination List

Forensic Officer	Location	Examination	Exam Date	Result
s000829	DNAL	18012 COLLECTED	04/02/2009	POS

Upload \\hbtutil1\frdata\2009\1\FR0013405\144317289\

u1872 04:55 PM 15/05/2023 172.17.205.12

- Case Files
 - Statistics
 - Equipment
 - Personnel
 - Forms
 - Main Menu
-
- Forensic Case File Record
 - Examination Summary
 - Case Management
 - Exhibit Register

Forensic No: **FR13405** OR No : **357150**

Exhibit Record

Exhibit Barcode	Category	Description (@ Tamper Bag NO)	Parts
144317295	Glove	right riggers style	1

Located / Owner

starboard, forward cupboard in saloon

FSST No.	Current Location	Inv Officer	Examining Officer
0900608/89	HEXH	u2092	s000829

Relationship / Prioritisation	Examination Section
<input checked="" type="checkbox"/> Suspect <input type="checkbox"/> Victim <input type="checkbox"/> Elimination	<input type="checkbox"/> Elec Evidence <input type="checkbox"/> Ballistics Section <input type="checkbox"/> Other Examination
<input type="checkbox"/> Entry / Exit <input type="checkbox"/> Weapon / Implement <input type="checkbox"/> Admission / Intel	<input type="checkbox"/> Fingerprint Bureau <input checked="" type="checkbox"/> FSST Biology <input type="checkbox"/> FSST Chemistry

Presumptive Screening Test				
<input type="checkbox"/> TMB +ve	<input type="checkbox"/> HemaTrace +ve	<input type="checkbox"/> AP +ve	<input type="checkbox"/> P30 +ve	<input type="checkbox"/> PoliLight +ve
<input type="checkbox"/> TMB -ve	<input type="checkbox"/> HemaTrace -ve	<input type="checkbox"/> AP -ve	<input type="checkbox"/> P30 -ve	<input type="checkbox"/> PoliLight -ve

Forensic Triage	Sample Management
<input type="checkbox"/> Crucial - Retain <input type="checkbox"/> No Testing Required	<input type="checkbox"/> Return to Property Office <input type="checkbox"/> Authority to Destroy

Station / Property Office	Misc / DES Number
FSST FS-FS-FSST	

Exhibit Movement

Add Movement

Date / Time	Move	Station	Continuity Officer	Forensic Officer	Shelf
04/03/2011	IN	Ops Support-Forensic Services-Forensic Exhibits Office	OS-FS-HEXH	s001860	s001860 HEXH-LT007
02/07/2010	IN	Ops Support-Forensic Services-Forensic Exhibits Office	OS-FS-HEXH	s002335	s002335 HEXH-FS004
18/05/2009	IN	Ops Support-Forensic Services-Forensic Exhibits Office	OS-FS-HEXH	u1384	u1384 GUNSAFE
18/05/2009	OUT	Ops Support-Ops Sup-Ops Support	OS-OS-OPSU	s000855	s001109 COURIER

Examination List

Forensic Officer	Location	Examination	Exam Date	Result
s000829	DNAL	18012 COLLECTED	04/02/2009	POS

Upload \\hbtutil1\frdata\2009\1\FR0013405\144317295\

u1872 04:59 PM 15/05/2023 172.17.205.12

- Case Files
- Statistics
- Equipment
- Personnel
- Forms
- Main Menu
- Forensic Case File Record
- Examination Summary
- Case Management
- Exhibit Register

Forensic No: **FR13405** OR No : **357150**

Exhibit Record

Exhibit Barcode	Category	Description (@ Tamper Bag NO)	Parts
144317308	Glove	left riggers style	1

Located / Owner
starboard, forward cupboard in saloon

FSST No.	Current Location	Inv Officer	Examining Officer
0900608/90	HEXH	u2092	s000829

Relationship / Prioritisation		Examination Section	
<input checked="" type="checkbox"/> Suspect	<input type="checkbox"/> Entry / Exit	<input type="checkbox"/> Elec Evidence	<input type="checkbox"/> Fingerprint Bureau
<input type="checkbox"/> Victim	<input type="checkbox"/> Weapon / Implement	<input type="checkbox"/> Ballistics Section	<input checked="" type="checkbox"/> FSST Biology
<input type="checkbox"/> Elimination	<input type="checkbox"/> Admission / Intel	<input type="checkbox"/> Other Examination	<input type="checkbox"/> FSST Chemistry

Presumptive Screening Test				
<input type="checkbox"/> TMB +ve	<input type="checkbox"/> HemaTrace +ve	<input type="checkbox"/> AP +ve	<input type="checkbox"/> P30 +ve	<input type="checkbox"/> PoliLight +ve
<input type="checkbox"/> TMB -ve	<input type="checkbox"/> HemaTrace -ve	<input type="checkbox"/> AP -ve	<input type="checkbox"/> P30 -ve	<input type="checkbox"/> PoliLight -ve

Forensic Triage		Sample Management	
<input type="checkbox"/> Crucial - Retain	<input type="checkbox"/> No Testing Required	<input type="checkbox"/> Return to Property Office	<input type="checkbox"/> Authority to Destroy

Station / Property Office	Misc / DES Number
FSST FS-FS-FSST	

Exhibit Movement

Add Movement

Date / Time	Move	Station	Continuity Officer	Forensic Officer	Shelf
04/03/2011	IN	Ops Support-Forensic Services-Forensic Exhibits Office	OS-FS-HEXH	s001860 s001860	HEXH-LT006
02/07/2010	IN	Ops Support-Forensic Services-Forensic Exhibits Office	OS-FS-HEXH	s002335 s002335	HEXH-FS003
18/05/2009	IN	Ops Support-Forensic Services-Forensic Exhibits Office	OS-FS-HEXH	s008439 s008439	GUNSAFE
18/05/2009	OUT	Ops Support-Ops Sup-Ops Support	OS-OS-OPSU	s000855 s001109	COURIER

Examination List

Forensic Officer	Location	Examination	Exam Date	Result
s000829	DNAL	18012 COLLECTED	04/02/2009	POS

Upload \\hbtutil1\frdata\2009\1\FR0013405\144317308\

u1872 05:00 PM 15/05/2023 172.17.205.12

- Case Files
 - Statistics
 - Equipment
 - Personnel
 - Forms
 - Main Menu
-
- Forensic Case File Record
 - Examination Summary
 - Case Management
 - Exhibit Register

Forensic No: **FR13405** OR No : **357150**

Exhibit Record

Exhibit Barcode	Category	Description (@ Tamper Bag NO)	Parts
144317317	Clothes	plastice raincoat	1

Located / Owner

starboard, foreward cupboard in saloon

FSST No.	Current Location	Inv Officer	Examining Officer
0900608/91	HEXH	u2092	s000829

Relationship / Prioritisation	Examination Section
<input checked="" type="checkbox"/> Suspect <input type="checkbox"/> Victim <input type="checkbox"/> Elimination	<input type="checkbox"/> Elec Evidence <input type="checkbox"/> Ballistics Section <input type="checkbox"/> Other Examination
<input type="checkbox"/> Entry / Exit <input type="checkbox"/> Weapon / Implement <input type="checkbox"/> Admission / Intel	<input type="checkbox"/> Fingerprint Bureau <input checked="" type="checkbox"/> FSST Biology <input type="checkbox"/> FSST Chemistry

Presumptive Screening Test				
<input type="checkbox"/> TMB +ve	<input type="checkbox"/> HemaTrace +ve	<input type="checkbox"/> AP +ve	<input type="checkbox"/> P30 +ve	<input type="checkbox"/> PoliLight +ve
<input type="checkbox"/> TMB -ve	<input type="checkbox"/> HemaTrace -ve	<input type="checkbox"/> AP -ve	<input type="checkbox"/> P30 -ve	<input type="checkbox"/> PoliLight -ve

Forensic Triage	Sample Management
<input type="checkbox"/> Crucial - Retain <input type="checkbox"/> No Testing Required	<input type="checkbox"/> Return to Property Office <input type="checkbox"/> Authority to Destroy

Station / Property Office	Misc / DES Number
FSST FS-FS-FSST	

Exhibit Movement

Add Movement

Date / Time	Move	Station	Continuity Officer	ForensicOfficer	Shelf
04/03/2011	IN	Ops Support-Forensic Services-Forensic Exhibits Office OS-FS-HEXH	s001860	s001860	HEXH-LT006
02/07/2010	IN	Ops Support-Forensic Services-Forensic Exhibits Office OS-FS-HEXH	s002335	s002335	HEXH-FS003
18/05/2009	IN	Ops Support-Forensic Services-Forensic Exhibits Office OS-FS-HEXH	s008439	s008439	GUNSAFE
18/05/2009	OUT	Ops Support-Ops Sup-Ops Support OS-OS-OPSU	s000855	s001109	COURIER

04/02/2009 IN DNA Laboratory

s000829 s000829

Examination List

Forensic Officer	Location	Examination	Exam Date	Result
s000829	DNAL	18012 COLLECTED	04/02/2009	POS

Upload \\hbtutil1\frdata\2009\1\FR0013405\144317317\

u1872 05:01 PM 15/05/2023 172.17.205.12

- Case Files
 - Statistics
 - Equipment
 - Personnel
 - Forms
 - Main Menu
-
- Forensic Case File Record
 - Examination Summary
 - Case Management
 - Exhibit Register

Forensic No: **FR13405** OR No : **357150**

Exhibit Record

Exhibit Barcode	Category	Description (@ Tamper Bag NO)	Parts
144317326	Mask	paper face mask	1

Located / Owner

under seat storage, port side seating in saloon

	FSST No.	Current Location	Inv Officer	Examining Officer
	0900608/92	HEXH	u2092	s000829

Relationship / Prioritisation	Examination Section		
<input checked="" type="checkbox"/> Suspect <input type="checkbox"/> Victim <input type="checkbox"/> Elimination	<input type="checkbox"/> Entry / Exit <input type="checkbox"/> Weapon / Implement <input type="checkbox"/> Admission / Intel	<input type="checkbox"/> Elec Evidence <input type="checkbox"/> Ballistics Section <input type="checkbox"/> Other Examination	<input type="checkbox"/> Fingerprint Bureau <input checked="" type="checkbox"/> FSST Biology <input type="checkbox"/> FSST Chemistry

Presumptive Screening Test				
<input type="checkbox"/> TMB +ve	<input type="checkbox"/> HemaTrace +ve	<input type="checkbox"/> AP +ve	<input type="checkbox"/> P30 +ve	<input type="checkbox"/> PoliLight +ve
<input type="checkbox"/> TMB -ve	<input type="checkbox"/> HemaTrace -ve	<input type="checkbox"/> AP -ve	<input type="checkbox"/> P30 -ve	<input type="checkbox"/> PoliLight -ve

Forensic Triage	Sample Management		
<input type="checkbox"/> Crucial - Retain <input type="checkbox"/> No Testing Required	<input type="checkbox"/> Return to Property Office	<input type="checkbox"/> Authority to Destroy	

Station / Property Office	Misc / DES Number
FSST FS-FS-FSST	

Exhibit Movement

Add Movement

Date / Time	Move	Station	Continuity Officer	ForensicOfficer	Shelf
04/03/2011	IN	Ops Support-Forensic Services-Forensic Exhibits Office OS-FS-HEXH	s001860	s001860	HEXH-LT006
02/07/2010	IN	Ops Support-Forensic Services-Forensic Exhibits Office OS-FS-HEXH	s002335	s002335	HEXH-FS003
18/05/2009	IN	Ops Support-Forensic Services-Forensic Exhibits Office OS-FS-HEXH	s008439	s008439	GUNSAFE
18/05/2009	OUT	Ops Support-Ops Sup-Ops Support OS-OS-OPSU	s000855	s001109	COURIER

04/02/2009 IN DNA Laboratory

s000829 s000829

Examination List

Forensic Officer	Location	Examination	Exam Date	Result
s000829	DNAL	18012 COLLECTED	04/02/2009	POS

Upload \\hbtutil1\frdata\2009\1\FR0013405\144317326\

u1872 05:02 PM 15/05/2023 172.17.205.12

- Case Files
 - Statistics
 - Equipment
 - Personnel
 - Forms
 - Main Menu
- Forensic Case File Record
 - Examination Summary
 - Case Management
 - Exhibit Register

Forensic No: **FR13405**

OR No : **357150**

Add Files or Images

Exhibit Record

Exhibit Barcode	Category	Description (@ Tamper Bag NO)	Parts
144317335	Other	piece of rag	1

Located / Owner

on top of bag of rags in laundry

FSST No.	Current Location	Inv Officer	Examining Officer
0900608/93	HEXH	u2092	s000829

Relationship / Prioritisation	Examination Section
<input type="checkbox"/> Suspect <input checked="" type="checkbox"/> Victim <input type="checkbox"/> Elimination	<input type="checkbox"/> Elec Evidence <input type="checkbox"/> Ballistics Section <input type="checkbox"/> Other Examination
<input type="checkbox"/> Entry / Exit <input type="checkbox"/> Weapon / Implement <input type="checkbox"/> Admission / Intel	<input type="checkbox"/> Fingerprint Bureau <input type="checkbox"/> FSST Biology <input checked="" type="checkbox"/> FSST Chemistry

Presumptive Screening Test				
<input type="checkbox"/> TMB +ve	<input type="checkbox"/> HemaTrace +ve	<input type="checkbox"/> AP +ve	<input type="checkbox"/> P30 +ve	<input type="checkbox"/> PoliLight +ve
<input type="checkbox"/> TMB -ve	<input type="checkbox"/> HemaTrace -ve	<input type="checkbox"/> AP -ve	<input type="checkbox"/> P30 -ve	<input type="checkbox"/> PoliLight -ve

Forensic Triage	Sample Management
<input type="checkbox"/> Crucial - Retain <input type="checkbox"/> No Testing Required	<input type="checkbox"/> Return to Property Office <input type="checkbox"/> Authority to Destroy

Station / Property Office	Misc / DES Number
FSST FS-FS-FSST	

Exhibit Images (Note Originals must be JPG or BMP files to appear here)



No CP Alloc.



No CP Alloc.



No CP Alloc.



No CP Alloc.



No CP Alloc.



No CP Alloc.



No CP Alloc.



No CP Alloc.



No CP Alloc.



No CP Alloc.



No CP Alloc.



No CP Alloc.

Images 1 - 12 / 12

Exhibit Movement

Add Movement

Date / Time	Move	Station	Continuity Officer	ForensicOfficer	Shelf
03/03/2021	IN	Ops Support-Forensic Services-Forensic Exhibits Office	OS-FS-HEXH	s002335	s002335 LT007
01/03/2021	OUT	Southern-Southern CIB-Hobart CIB SO-CI-HCIB		u2744	s002335 TOSUPRCRT
01/03/2021	IN	Ops Support-Forensic Services-Forensic Exhibits Office	OS-FS-HEXH	s002335	s002335 HEXH-TBC
01/09/2020	IN	Ops Support-Forensic Services-Forensic Exhibits Office	OS-FS-HEXH	s002335	s002335 LT007
17/08/2020	IN	Ops Support-Forensic Services-Forensic Exhibits Office	OS-FS-HEXH	s002335	s002335 HEXH-
17/08/2020	OUT	Ops Support-Forensic Services-Crime Scene Exam	OS-FS-HCSI	u1503	s003653 COURIER
05/04/2019	IN	FSST-FSST-Administration	FS-FS-ADMN	s003653	s003653 STORE
05/04/2019	OUT	Southern-Southern CIB-Hobart CIB SO-CI-HCIB		u2744	s002335 HCIB-TOLAB
04/04/2019	IN	Ops Support-Forensic Services-Forensic Exhibits Office	OS-FS-HEXH	s002335	s002335 HEXH-TBC
18/03/2011	IN	Ops Support-Forensic Services-Forensic Exhibits Office	OS-FS-HEXH	s002335	s002335 HEXH-LT029
09/07/2010	IN	Ops Support-Forensic Services-Forensic Exhibits Office	OS-FS-HEXH	s002335	s002335 HEXH-PORT1
18/05/2009	IN	Ops Support-Forensic Services-Forensic Exhibits Office	OS-FS-HEXH	u1384	u1384 GUNSAFE

18/05/2009	OUT	Ops Support-Ops Sup-Ops Support OS-OS-OPUSU	s000855	s001109	COURIER
04/02/2009	IN	DNA Laboratory	s000829	s000829	

Examination List

Forensic Officer	Location	Examination	Exam Date	Result
s000829	DNAL	18012 COLLECTED	04/02/2009	POS
s1001	FSST	96600	24/02/2021	POS

//hbtutil1/frdata/2009/1/FR0013405/

u1872 04:46 PM 15/05/2023 172.17.205.12

- Case Files
- Statistics
- Equipment
- Personnel
- Forms
- Main Menu
- Forensic Case File Record
- Examination Summary
- Case Management
- Exhibit Register

Forensic No: **FR13405**

OR No : **357150**

Add Files or Images

Exhibit Record

Exhibit Barcode	Category	Description (@ Tamper Bag NO)	Parts
144317349	Other	piece of rag	1

Located / Owner

on top of bag of rags in laundry

FSST No.	Current Location	Inv Officer	Examining Officer
0900608/94	HEXH	u2092	s000829

Relationship / Prioritisation	Examination Section
<input type="checkbox"/> Suspect <input checked="" type="checkbox"/> Victim <input type="checkbox"/> Elimination	<input type="checkbox"/> Elec Evidence <input type="checkbox"/> Ballistics Section <input type="checkbox"/> Other Examination
<input type="checkbox"/> Entry / Exit <input type="checkbox"/> Weapon / Implement <input type="checkbox"/> Admission / Intel	<input type="checkbox"/> Fingerprint Bureau <input type="checkbox"/> FSST Biology <input checked="" type="checkbox"/> FSST Chemistry

Presumptive Screening Test				
<input type="checkbox"/> TMB +ve	<input type="checkbox"/> HemaTrace +ve	<input type="checkbox"/> AP +ve	<input type="checkbox"/> P30 +ve	<input type="checkbox"/> PoliLight +ve
<input type="checkbox"/> TMB -ve	<input type="checkbox"/> HemaTrace -ve	<input type="checkbox"/> AP -ve	<input type="checkbox"/> P30 -ve	<input type="checkbox"/> PoliLight -ve

Forensic Triage	Sample Management
<input type="checkbox"/> Crucial - Retain <input type="checkbox"/> No Testing Required	<input type="checkbox"/> Return to Property Office <input type="checkbox"/> Authority to Destroy

Station / Property Office	Misc / DES Number
FSST FS-FS-FSST	

Exhibit Images (Note Originals must be JPG or BMP files to appear here)

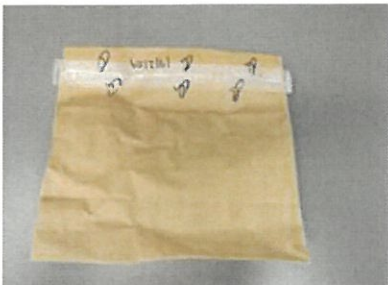

No CP Alloc.

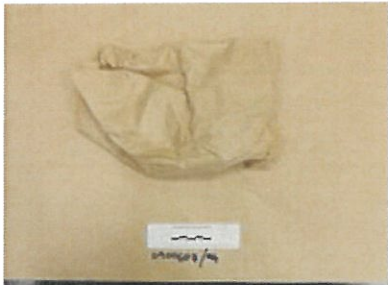

No CP Alloc.



No CP Alloc.



No CP Alloc.



No CP Alloc.



No CP Alloc.



No CP Alloc.



No CP Alloc.

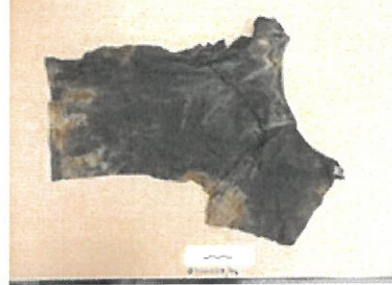

No CP Alloc.



No CP Alloc.



No CP Alloc.



No CP Alloc.

Images 1 - 12 / 12

Exhibit Movement

Add Movement

Date / Time	Move	Station	Continuity Officer	ForensicOfficer	Shelf	
03/03/2021	IN	Ops Support-Forensic Services-Forensic Exhibits Office	OS-FS-HEXH	s002335	s002335	LT007
01/03/2021	OUT	Southern-Southern CIB-Hobart CIB	SO-CI-HCIB	u2744	s002335	TOSUPRCRT
01/03/2021	IN	Ops Support-Forensic Services-Forensic Exhibits Office	OS-FS-HEXH	s002335	s002335	HEXH-TBC
01/09/2020	IN	Ops Support-Forensic Services-Forensic Exhibits Office	OS-FS-HEXH	s002335	s002335	LT007
17/08/2020	IN	Ops Support-Forensic Services-Forensic Exhibits Office	OS-FS-HEXH	s002335	s002335	HEXH-
17/08/2020	OUT	Ops Support-Forensic Services-Crime Scene Exam	OS-FS-HCSI	u1503	s003653	COURIER
05/04/2019	IN	FSST-FSST-Administration	FS-FS-ADMN	s003653	s003653	STORE
05/04/2019	OUT	Southern-Southern CIB-Hobart CIB	SO-CI-HCIB	u2744	s002335	HCIB-TOLAB
04/04/2019	IN	Ops Support-Forensic Services-Forensic Exhibits Office	OS-FS-HEXH	s002335	s002335	HEXH-TBC
04/03/2011	IN	Ops Support-Forensic Services-Forensic Exhibits Office	OS-FS-HEXH	s001860	s001860	HEXH-LT007
02/07/2010	IN	Ops Support-Forensic Services-Forensic Exhibits Office	OS-FS-HEXH	s002335	s002335	HEXH-FS004
18/05/2009	IN	Ops Support-Forensic Services-Forensic Exhibits Office	OS-FS-HEXH	u1384	u1384	GUNSAFE

18/05/2009 OUT Ops Support-Ops Sup-Ops Support OS-OS-OPSU

s000855 s001109 COURIER

COPY: DPFEM - RTI File Disclosure

04/02/2009 IN DNA Laboratory

s000829 s000829

Examination List

Forensic Officer	Location	Examination	Exam Date	Result
s000829	DNAL	18012 COLLECTED	04/02/2009	POS
s1001	FSST	96600	24/02/2021	POS

//hbtutil1/frdata/2009/1/FR0013405/

u1872 04:51 PM 15/05/2023 172.17.205.12



Submission of Articles for Forensic Examination **COPY**

OR number 357150	FR number	FSST number 0900608	Misc/DES number
---------------------	-----------	------------------------	-----------------

EXAMINATION(S) REQUIRED BY

<input checked="" type="checkbox"/> FSST Biology (DNA)	<input type="checkbox"/> Computer Forensic
<input type="checkbox"/> FSST Chemistry	<input type="checkbox"/> Messages (SMS/MMS/Chat)
<input type="checkbox"/> Electronic Evidence	<input type="checkbox"/> Call Records
<input type="checkbox"/> Ballistics	<input type="checkbox"/> Pictures
<input type="checkbox"/> Fingerprint Bureau	<input type="checkbox"/> Videos
	<input type="checkbox"/> Other (specify)
	<input type="checkbox"/> Apps (Facebook/Skype/etc.)
	<input type="checkbox"/> Calendars
	<input type="checkbox"/> Location History
	<input type="checkbox"/> Web History/Bookmarks

Offence title Murder	Offence date 26/01/2009	
Offence location 'Four Winds' yacht, Sandy Bay		
Investigating officer HART	Rank First Class Constable	Badge number 2744
Station Hobart CIB	Phone number 61732676	
Forensic officer HART	Rank First Class Constable	Badge number 2744
Station Hobart CIB		
Signature	Date 5/04/2019	
Complainant name (include business name) S36(1)	Vehicle registration NA	
Complainant's address deceased	Suburb	Postcode
Suspect surname	Suspect given names	
Date of birth	Court proceedings date	Statute of limitations <input type="checkbox"/> 6 mths <input type="checkbox"/> 12 mths <input type="checkbox"/> 24 mths <input checked="" type="checkbox"/> Unlimited

Offence details (brief summary – include date and time of offence)

These exhibits relates to the murder investigation of S36(1) onboard the 'Four Winds' yacht in Sandy Bay 26-1-2009. S36(1) has been convicted of his murder.

Investigations revealed that these exhibits (2x rags), were collected from a bag of rags in the laundry area on board the 'Four Winds'.

For more information please contact Det Const HART or Det Sgt SINNITT.

OR number 357150	FR number	FSST number 0900608	Misc/DES number
---------------------	-----------	------------------------	-----------------

93
94

Ex barcode no.	Item detail/description	Collected time	Collected date	Disposal instruction*	Item Fingerprinted
1. 144317335	piece of rag	11:30	4/02/2009	<input type="checkbox"/> V <input type="checkbox"/> RPO <input checked="" type="checkbox"/> RI <input type="checkbox"/> RC	<input checked="" type="checkbox"/> No <input type="checkbox"/> Yes
2. 144317349	piece of rag	11:32	4/02/2009	<input type="checkbox"/> V <input type="checkbox"/> RPO <input checked="" type="checkbox"/> RI <input type="checkbox"/> RC	<input checked="" type="checkbox"/> No <input type="checkbox"/> Yes
3.				<input type="checkbox"/> V <input type="checkbox"/> RPO <input type="checkbox"/> RI <input type="checkbox"/> RC	<input type="checkbox"/> No <input type="checkbox"/> Yes
4.				<input type="checkbox"/> V <input type="checkbox"/> RPO <input type="checkbox"/> RI <input type="checkbox"/> RC	<input type="checkbox"/> No <input type="checkbox"/> Yes
5.				<input type="checkbox"/> V <input type="checkbox"/> RPO <input type="checkbox"/> RI <input type="checkbox"/> RC	<input type="checkbox"/> No <input type="checkbox"/> Yes
6.				<input type="checkbox"/> V <input type="checkbox"/> RPO <input type="checkbox"/> RI <input type="checkbox"/> RC	<input type="checkbox"/> No <input type="checkbox"/> Yes
7.				<input type="checkbox"/> V <input type="checkbox"/> RPO <input type="checkbox"/> RI <input type="checkbox"/> RC	<input type="checkbox"/> No <input type="checkbox"/> Yes
8.				<input type="checkbox"/> V <input type="checkbox"/> RPO <input type="checkbox"/> RI <input type="checkbox"/> RC	<input type="checkbox"/> No <input type="checkbox"/> Yes
9.				<input type="checkbox"/> V <input type="checkbox"/> RPO <input type="checkbox"/> RI <input type="checkbox"/> RC	<input type="checkbox"/> No <input type="checkbox"/> Yes
10.				<input type="checkbox"/> V <input type="checkbox"/> RPO <input type="checkbox"/> RI <input type="checkbox"/> RC	<input type="checkbox"/> No <input type="checkbox"/> Yes
11.				<input type="checkbox"/> V <input type="checkbox"/> RPO <input type="checkbox"/> RI <input type="checkbox"/> RC	<input type="checkbox"/> No <input type="checkbox"/> Yes
12.				<input type="checkbox"/> V <input type="checkbox"/> RPO <input type="checkbox"/> RI <input type="checkbox"/> RC	<input type="checkbox"/> No <input type="checkbox"/> Yes
13.				<input type="checkbox"/> V <input type="checkbox"/> RPO <input type="checkbox"/> RI <input type="checkbox"/> RC	<input type="checkbox"/> No <input type="checkbox"/> Yes
14.				<input type="checkbox"/> V <input type="checkbox"/> RPO <input type="checkbox"/> RI <input type="checkbox"/> RC	<input type="checkbox"/> No <input type="checkbox"/> Yes
15.				<input type="checkbox"/> V <input type="checkbox"/> RPO <input type="checkbox"/> RI <input type="checkbox"/> RC	<input type="checkbox"/> No <input type="checkbox"/> Yes
16.				<input type="checkbox"/> V <input type="checkbox"/> RPO <input type="checkbox"/> RI <input type="checkbox"/> RC	<input type="checkbox"/> No <input type="checkbox"/> Yes
17.				<input type="checkbox"/> V <input type="checkbox"/> RPO <input type="checkbox"/> RI <input type="checkbox"/> RC	<input type="checkbox"/> No <input type="checkbox"/> Yes
18.				<input type="checkbox"/> V <input type="checkbox"/> RPO <input type="checkbox"/> RI <input type="checkbox"/> RC	<input type="checkbox"/> No <input type="checkbox"/> Yes
19.				<input type="checkbox"/> V <input type="checkbox"/> RPO <input type="checkbox"/> RI <input type="checkbox"/> RC	<input type="checkbox"/> No <input type="checkbox"/> Yes
20.				<input type="checkbox"/> V <input type="checkbox"/> RPO <input type="checkbox"/> RI <input type="checkbox"/> RC	<input type="checkbox"/> No <input type="checkbox"/> Yes

COPY

* Disposal Categories – Valueless/Return to Property Office/Return to Investigator/Retain Crucial.

EXAMINATIONS REQUIRED (ANY ADDITIONAL INFORMATION RELEVANT TO EXAMINATION)

Please examine for DNA please, especially in comparison to the following people:

S36(1)

EXHIBIT DISPOSAL (AUTHORISATION FOR DISPOSAL OF VALUELESS PROPERTY AS LISTED – IF REQUIRED)

Officer name
Do not destroy, return to HART u2744

Badge number
2744

Rank
Constable

Station
Hobart CIB

Signature 	Date 5/04/2019
---	-------------------

NOTE

- Original – forward with articles
- Rear of form may be utilised for graphical representation or additional sketches, diagrams or other information as required.

COPY

BF100 Request for DNA Profiling (no list)

REQUEST FOR DNA PROFILING - F1 cases

Case type: simple moderate complex

Case number: 0900608 Case officer: PEH

Continuity record:

Total N° of samples	Sample numbers	Date into freezer	Box N°	Sealed & stored by (signature)	Checked by (initials) *	Checked on (date)
5	93(1)-(5)	3/5/19	7	<i>[Signature]</i>	<i>[Initials]</i>	3/5/19
5	94(1)-(5)	3/5/19	7	<i>[Signature]</i>	<i>[Initials]</i>	3.5.19.

* Checked: box number on bag, numbering on tubes and bag/s, sealing of bag/s, contents of tubes

N° of differential extractions: N° of bone samples:

Comments:

COPY

Approved By: Pam Scott P3 ID No: 1095
 Version: 7 Version Date: 13/12/2018 4:05:23 PM
 Status: Current Page 1 of 1

435
5

EXAMINATION NOTES - F1

DATE: 2/5/19 SO: PCH CASE NO: 0900608 ITEM NO: 93 ITEM: RAG ON TOP IN BAG OF RAGS IN LAUNDRY
 TIMES: 9:55-16:30 3/5/19 10:00-13:30 COLLECTED FROM: FOUR WINDS, 6 NEGARA CRES.
 WORK STATION: C3

PACKAGING: Brown paper bag Inner bag Other Comments: inner bags appears greasy
 SEALS: Seals satisfactory? Y N Comments: made cut at front, lower part of bag before taking photo
 PHOTOS: Seals Labels Item/s Other
 SWAB: well aerated aerated not aerated

DESCRIPTION: Dark blue piece of fabric, irregular shape, ~ 520 x 340mm at widest points. Seams, printing suggest it is part of an item of clothing ?? a t-shirt sleeve, shoulder-neck area + adjacent parts of front + back. Letters NA + ? symbols/designs on one surface, may have continued - other? printing but oric does not continue past this point (see photos). Side with ? printing ^{if a rag.} designated upper surface.

CONDITION: Poor Fair Good ?Unused Dirty Comments:

TRACE: (if present, if collected) Selection collected, many small fibres + debris present.

	None seen	Not examined	?Human hairs	Hairs	Fibres	Vegetation	Other
Outer/.....	<input type="checkbox"/>	<input type="checkbox"/>	<input type="checkbox"/>	<input checked="" type="checkbox"/>	<input checked="" type="checkbox"/>	<input type="checkbox"/>	<input checked="" type="checkbox"/>
Inner/.....	<input type="checkbox"/>	<input type="checkbox"/>	<input type="checkbox"/>	<input type="checkbox"/>	<input type="checkbox"/>	<input type="checkbox"/>	<input type="checkbox"/>

DEFECTS: None seen General wear
 Appears to be part of an item of clothing. Not examined for textile damage.

EXAMINATION/STAINING: None seen Red/brown ?F/print/treatment

Brown stains scattered + infrequent on both surfaces - 4 pieces on upper + 2 on lower. See photos for size + location. Stains were heavy in some areas, encrusted did not appear to be blood but ?origin for mechanism of deposition. Where stains were present on one surface they did not appear to have a corresponding stain on the opposite surface (i.e. upper vs. lower).
 Brown stains under microscope appeared like grains/flakes over the surface of the material.

LABELLED (CID): Location (if not obvious): DNA: Y N
 RE-SEALED: Time/date (if date not as above): 3/5/19
 Comments:

Direction Supervision (sampling not witnessed) Checked by: PD 6.7.20

Approved By: Pam Scott P3 ID No: 1119
 Version: 17 Version Date: 13/12/2018 4:18:13 PM
 Status: Current

Date: 2/5/19 SO: PEH Case No: 0900608 Item No: 93 Item: BAG
Times: 9.55-10.30 3/6/19 10.00-13.30
Workstation: C3

LOWER SURFACE

COPY



93(5) area of this surface, avoiding obvious stains

Staining seen + agreed
2/5/19

Direction

Supervision
(sampling not witnessed)

Checked by: *PS 6.7.20*

Approved By: Pam Scott
Version: 8.0
Status: Current

P3 ID No: 1381
Version Date: 1/04/2019 9:12:43 AM

Date: 2/5/19 SO: PEH Case N°: 0900608 Item N°: 93 Item: RAG
Times: 9:55-11:30 2/5/19 10:00-11:30
Workstation: C3.

Upper Surface

COPY

0900608/93

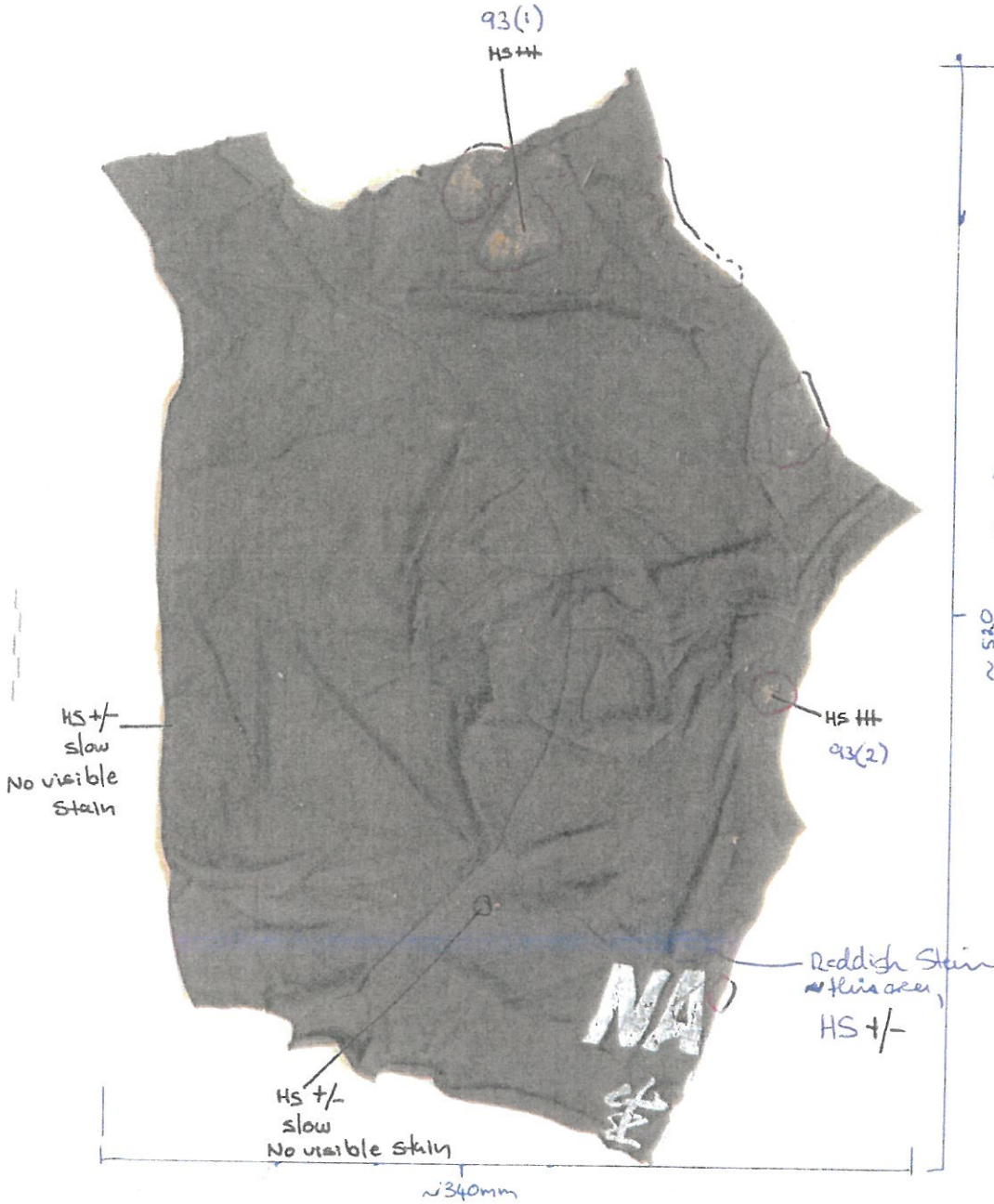

93(4) - scrub of this surface avoiding obvious stains HS: +/- slow

Areas of brown staining outlined in purple

staining seen + agreed 2/3-5/19

Direction

Supervision (sampling not witnessed)

Checked by: PJ 6.7.20

Approved By:
Version:
Status:

Pam Scott
8.0
Current

P3 ID No:
Version Date:

1381
1/04/2019 9:12:43 AM

Date: 3/5/19 SO: P&H

Case N^o: 0900608 Item N^o: 93 Item: RAG

Times: 10:00-13:30

Workstation: C3

93(1) : Part of brown stain on upper surface HS: HT
HT: NR (D5079)

93(2) Part of brown stain on upper surface HS: HT
HT: NR (D5079)

93(3) Part of reddish stain on lower surface HS: HT
HT: NR (D5079)

93(4) Swab of upper surface, avoiding obvious stains: HS: +/-slow

93(5) Swab of lower surface, avoiding obvious stains: HS: +/-slow

COPY

Direction

Supervision
(sampling not witnessed)

Checked by: P) 67.20

Approved By:
Version:
Status:

Pam Scott
8.0
Current

P3 ID No:
Version Date:

1381
1/04/2019 9:12:43 AM

EXAMINATION NOTES - F1

COPY

2/5/19 - took package from storage + photographed
DATE: 3/5/19 SO: PSH CASE NO: 6900608 ITEM NO: 94 ITEM: RAG ON TOP IN BAG OF RAGS IN LAUNDRY
TIMES: 13:44 - 16:05 - 24/5/19 - re-opened + took samples
Few Hemnet race.
COLLECTED FROM: 4 WINDS, 6 NEGARA CRES
WORK STATION: C1

PACKAGING: Brown paper bag Inner bag Other Comments: x2 ~ 200x285mm br. pb.

SEALS: Seals satisfactory? Y N Comments:

PHOTOS: Seals Labels Item/s Other

SWAB: well aerated aerated not aerated

DESCRIPTION: Black piece of fabric, ~ 400x500mm at widest points. Seams + Label suggest it is part of an item of clothing. Label appears incomplete (?severed) 'MISS... 12'.
surface on which label has been attached designated lower surface

CONDITION: Poor Fair if a rag. Good ?Unused Dirty Comments:

TRACE: (input checked="" type="checkbox"/> if present, input type="checkbox"/> if collected)
None seen Not examined ?Human hairs Hairs Fibres Vegetation Other
Outer/.....
Inner/.....

DEFECTS: None seen General wear

Appears to be part of an item of clothing. Not examined for textile damage.

EXAMINATION/STAINING: None seen Red/brown ?F/print/treatment

mic of white, reddish-brown and light brown stains were present. These were heaviest around the edges of the lower surface but not confined to this area - stains were scattered but less heavy in other areas. See photos for details of size + location. generally
These stains did not appear to be blood. Some of the reddish-brown stains may have had corresponding areas of stain on upper + lower surfaces but this was difficult to determine due to colour of stains + fabric + mixed nature of stains

LABELLED (CID): Location (if not obvious): DNA: Y N

RE-SEALED: Time/date (if date not as above): 2/5/19.
Comments: 2/5/19 - returned package to storage unopened.
24/5/19 - resealed after H/T.

- staining seen + agreed 3.5.19
origin of stains?

Direction Supervision (sampling not witnessed) Checked by: PJ 6.7.20

Approved By: Pam Scott P3 ID No: 1119
Version: 17 Version Date: 13/12/2018 4:18:13 PM
Status: Current

BF023 Examination Notes (continued)

Date: 3/5/19
Times: 13:44
Workstation: C1

SO: PEH

Case N°: 0900606

Item N°: 94

Item: RAG.

COPY

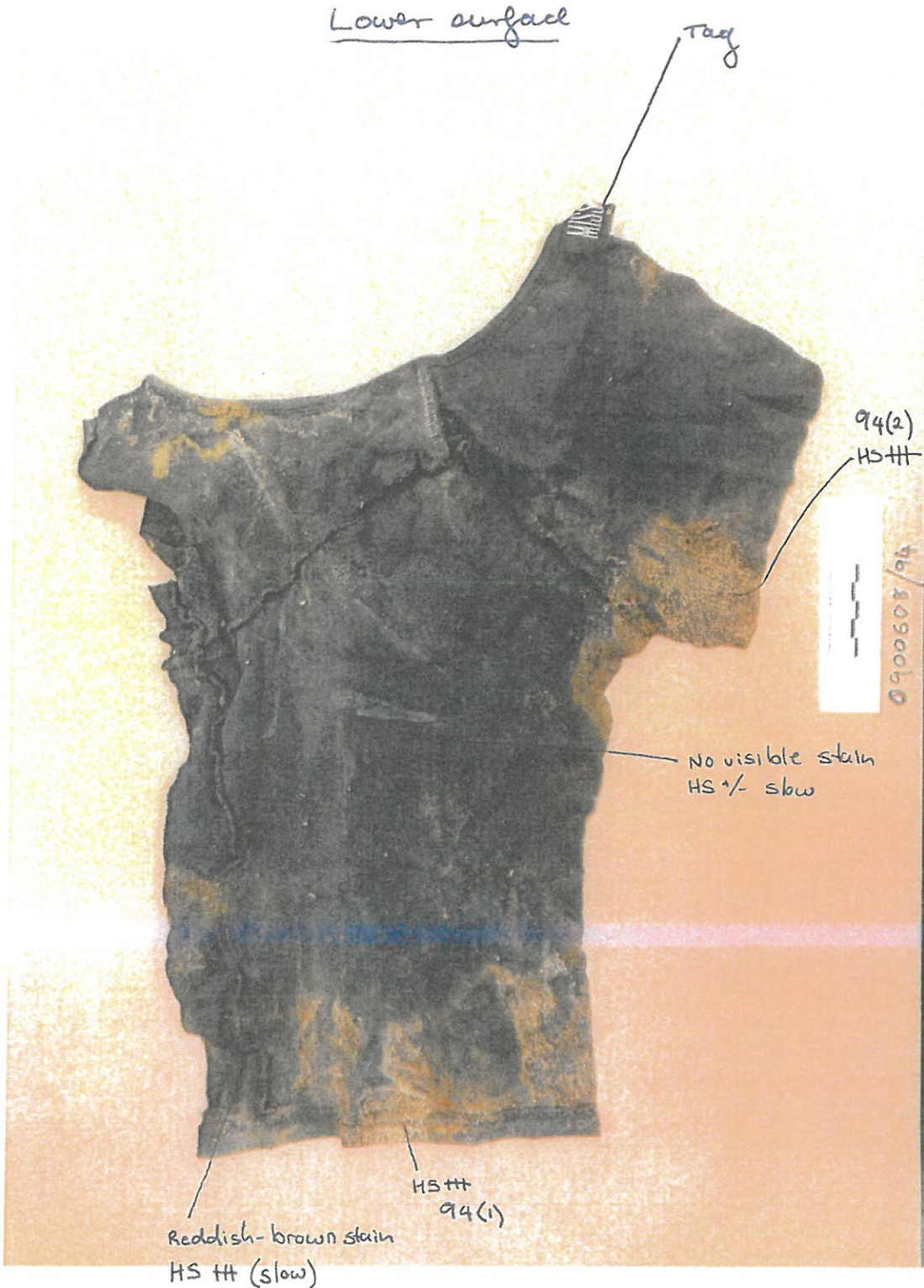

staining seen + agreed
dl 3.5.19

Direction

Supervision
(sampling not witnessed)

Checked by: [Signature]

Approved By:
Version:
Status:

Pam Scott
8.0
Current

P3 ID No:
Version Date:

1381
1/04/2019 9:12:43 AM

Date: 9/5/19 SO: PEH
Times: 13:44 - 16:05
Workstation: C1

Case N°: 0900608

Item N°: 94

Item: Rag

COPY

Upper surface.

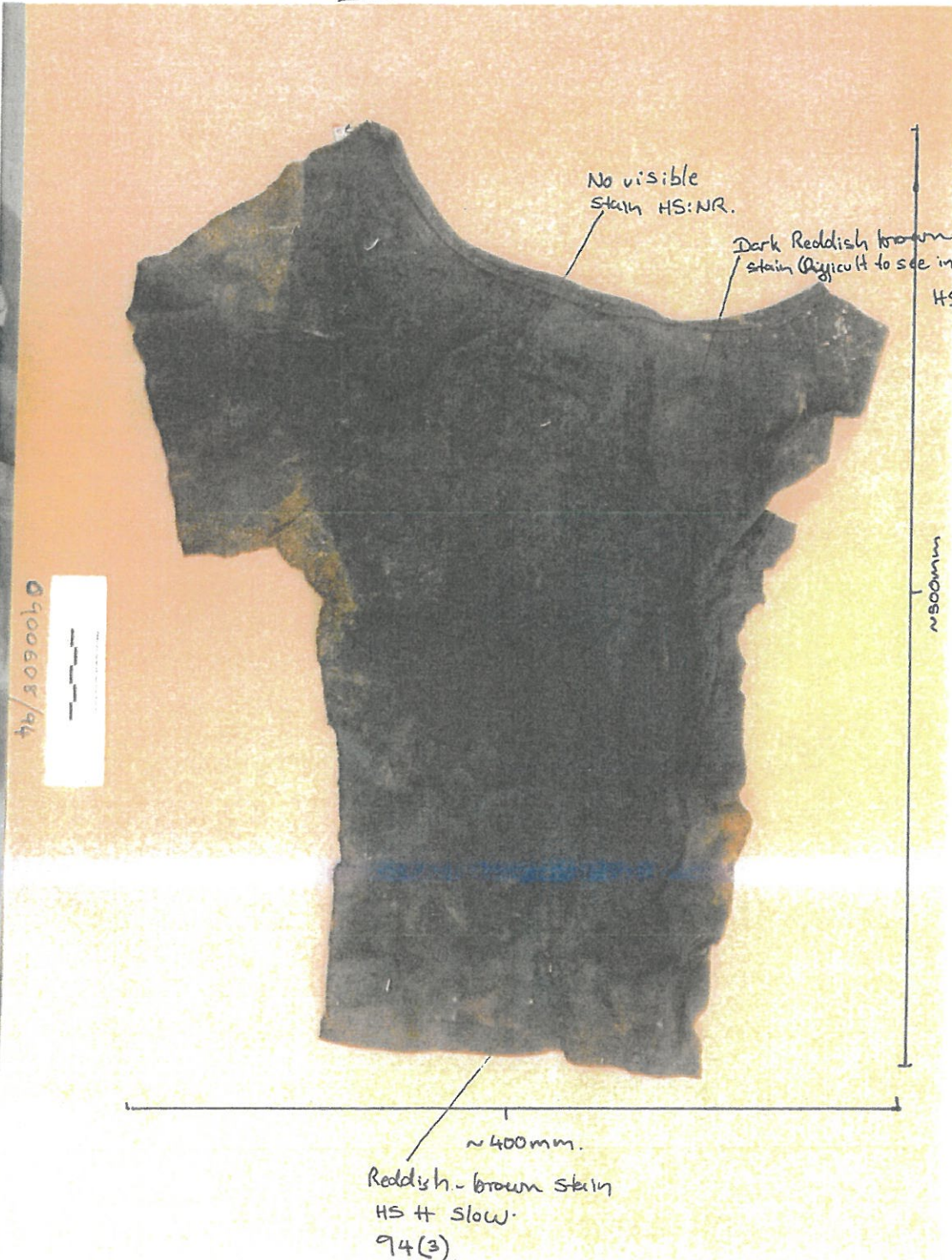

Staining seen & agreed
2/3/5/19

Direction

Supervision
(sampling not witnessed)

Checked by: DJ 6.7.20

Approved By:
Version:
Status:

Pam Scott
8.0
Current

P3 ID No:
Version Date:

1381
1/04/2019 9:12:43 AM

Date: 3/5/19 SO: PEH Case N^o: 0900608 Item N^o: 94 Item: RA0.
Times: 13.44 + 24/5/19 (Hematrace)
Workstation: C1

94(1) Part of light brown stain on lower surface of reef, HS:++
See diagram for location. HT:NR
photo 3/5/19. (DS102)

94(2) Part of light brown + reddish stains, overlapping one another,
on lower surface, see diagram/photo for location. HS:++

-brown photo

HT:NR (DS102) ~~DS102~~

94(3) Part of reddish stain on upper surface, see diagram/photo for location. HS:++ slow
HT:NR (DS102) 24/5/19

94(4) Swabs of areas on upper surface with no obvious staining

94(5) Swabs of areas on lower surface with no obvious staining

COPY

No obvious colour associated with this item.

Direction

Supervision
(sampling not witnessed)

Checked by:

Approved By:
Version:
Status:

Pam Scott
8.0
Current

P3 ID No:
Version Date:

1381
1/04/2019 9:12:43 AM



Forensic Science Service Tasmania

20 St Johns Avenue
New Town TAS 7008

Phone (03) 6278 5656
fsst.admin@fsst.tas.gov.au

13 July, 2020

Police Reference: 357150
FSST No: 0900608
To: Mr Darryl Coates, Office of the DPP
Mr Jack Shapiro, Office of the DPP
Detective Sergeant S Sinnitt, Hobart CIB

Complainant:

S36(1)

Alleged Offender:

FORENSIC BIOLOGY REPORT

This report provides a summary of the biological examination and DNA profiling results. If a more detailed report is required please contact FSST at least three working days before the court hearing. If further information is required please do not hesitate to contact FSST.

This report is in addition to two previous scene reports dated 12 June, 2009 and nine previous biology reports in this case, dated 1 July 2009, 14 December 2009, 7 April 2010, 5 July 2010, 22 March 2012, 10 May 2012, 10 March 2017, 23 March 2017 and 22 March 2019. This report only includes a description of the examination and DNA findings for items 93 and 94 (two rags), 145, 147, 151, 159, 160, and 171-176 (swabs) in this case.



Accredited for
compliance with
ISO/IEC 17025

Item Examination

Copies of continuity forms relating to items submitted for biological examination can be provided if required.

Profiles obtained from the samples examined by Forensic Biology were compared to any person samples received in this case and DNA profiles on the DNA database.

Results are presented in the table below.

Item numbers are those allocated by FSST.

Where possible the DNA profiles obtained in this case have been compared to the DNA profiles of the following people:

S36(1)

Where the above people are not mentioned in the body of report it can be assumed that they are excluded from the portion of the relevant profile that is suitable for comparison.

0900608-67

NATA Accreditation No. 13072
This report may only be reproduced in full

Page 1 of 13

FORENSIC-IN-CONFIDENCE

Report reviewed by: 13.7.20

Forensic Science Service Tasmania

NB Terms written in italics in the table or text have an entry in the Glossary attached to this report. The entry will explain the use of the term at FSST.



BIOLOGICAL EXAMINATION (Paul Holloway) ⁽¹⁾			DNA PROFILING (Carl Grosser) ⁽⁵⁾					
Item		Sample			DNA profile type ⁽⁶⁾	Person	Hypothesis/ Interpretation ⁽⁷⁾	Statistical weighting (Likelihood Ratio) ⁽⁸⁾
No.	Description ⁽²⁾	Source ⁽³⁾	No.	Description ⁽²⁾				
93	Piece of fabric (rag) [barcode 144317335] This was an irregularly shaped dark blue piece of fabric. Brown stains were present on both sides of the fabric.	On top of bag of rags in laundry, Four Winds, 6 Negara Crescent.	93(1)	Part of a brown stain on the upper surface of the fabric.	<i>Inconclusive for blood. Human blood not detected</i>	Not suitable for statistical analysis.		
			93(2)	Part of a brown stain on the upper surface of the fabric.	<i>Inconclusive for blood. Human blood not detected</i>	Not suitable for statistical analysis.		
			93(3)	Part of a reddish stain on the lower surface of the fabric.	<i>Inconclusive for blood. Human blood not detected</i>	Insufficient DNA recovered to proceed with testing.		
			93(4)	Swab of the upper surface avoiding obvious stains.		Insufficient DNA recovered to proceed with testing.		
			93(5)	Swab of the lower surface avoiding obvious stains.		Not suitable for statistical analysis.		

SSS

SSS

0900608-67

NATA Accreditation No. 13072
This report may only be reproduced in full

Page 3 of 13

FORENSIC-IN-CONFIDENCE

Report reviewed by: *MS* 13.7.20

BIOLOGICAL EXAMINATION (Paul Holloway) ⁽¹⁾			DNA PROFILING (Carl Grosser) ⁽⁵⁾				
Item		Sample			Person	Hypothesis/ Interpretation ⁽⁷⁾	Statistical weighting (Likelihood Ratio) ⁽⁶⁾
No.	Description ⁽²⁾	Source ⁽³⁾	No.	Description ⁽²⁾			
94	Piece of fabric (rag) [barcode 144317335] This was an irregularly shaped black piece of fabric. Brown, white and reddish-brown stains were present on both sides of the fabric.	On top of bag of rags in laundry, Four Winds, 6 Negara Crescent.	94(1)	Part of a light brown stain on the lower surface of the fabric.	<i>Inconclusive for blood. Human blood not detected</i>	Not suitable for statistical analysis.	
			94(2)	Part of a light brown and reddish stain on the lower surface of the fabric.	<i>Inconclusive for blood. Human blood not detected</i>	Insufficient DNA recovered to proceed with testing.	
			94(3)	Part of a reddish-brown stain on the upper surface of the fabric.	<i>Inconclusive for blood. Human blood not detected</i>	Not suitable for statistical analysis.	
			94(4)	Swab of the upper surface avoiding obvious stains.		Insufficient DNA recovered to proceed with testing.	
			94(5)	Swab of the lower surface avoiding obvious stains.		Insufficient DNA recovered to proceed with testing.	

copy

HL

0900608-67

NATA Accreditation No. 13072
This report may only be reproduced in full
FORENSIC-IN-CONFIDENCE

BIOLOGICAL EXAMINATION (Paul Holloway) ⁽¹⁾			DNA PROFILING (Carl Grosser) ⁽⁵⁾				
Item		Sample			Person	Hypothesis/ Interpretation ⁽⁷⁾	Statistical weighting (Likelihood Ratio) ⁽⁸⁾
No.	Description ⁽²⁾	No.	Description ⁽²⁾	Scientific Opinion ⁽⁴⁾			
145	Swab, stain on back surface of sail (spinnaker) at light blue-dark blue join. [barcode 144214667]	145(1)	Part of swab	Insufficient DNA recovered to proceed with testing.			
147	Two swabs, <i>luminol</i> positive area on sail (spinnaker) on both surfaces, 2000mm from light blue-dark blue join. [barcode 144214678]	147(1)	Part of each swab	Insufficient DNA recovered to proceed with testing.			
151	Two swabs, <i>luminol</i> positive area on sail (spinnaker) corner of sail 570mm from bottom edge. [barcode 144214678]	151(1)	Part of each swab	Insufficient DNA recovered to proceed with testing.			

Handwritten initials

Handwritten signature

0900608-67

NATA Accreditation No. 13072
This report may only be reproduced in full

FORENSIC-IN-CONFIDENCE

Report reviewed by: *AS* 13.7.20

BIOLOGICAL EXAMINATION (Paul Holloway) ⁽¹⁾				DNA PROFILING (Carl Grosser) ⁽⁵⁾			
Item		Sample		DNA profile type ⁽⁶⁾	Person	Hypothesis/ Interpretation ⁽⁷⁾	Statistical weighting (Likelihood Ratio) ⁽⁸⁾
No.	Description ⁽²⁾	No.	Description ⁽²⁾				
159	Swabs – <i>luminol</i> positive area, inner aspect, left side towards stern [barcode 144416055] This item was initially examined by Deborah McHoul and re-examined by Stefano Flonta under my direction.	159(1)	Part of swabs	Not suitable for statistical analysis.			
160	Swabs – area below that sampled in item 159, as control sample [barcode 144416044] This item was examined by Stefano Flonta under my direction.	160(1)	Part of swabs	Blood not detected			

0900608-67

NATA Accreditation No. 13072
This report may only be reproduced in full
FORENSIC-IN-CONFIDENCE

Report reviewed by: *DS* 13.7.20

BIOLOGICAL EXAMINATION (Paul Holloway) ⁽¹⁾				DNA PROFILING (Carl Grosser) ⁽⁵⁾			
Item		Sample		DNA profile type ⁽⁶⁾	Person	Hypothesis/ Interpretation ⁽⁷⁾	Statistical weighting (Likelihood Ratio) ⁽⁸⁾
No.	Description ⁽²⁾	No.	Description ⁽²⁾				
171	Swabs - <i>hemastix</i> positive area, blue trim on right side, middle. This item was initially examined by Deborah McHoul and re-examined by Stefano Flonta under my direction. [barcode 144317415]	171(1)	Part of swabs	<i>Inconclusive for blood. Human blood not detected.</i>	Not suitable for statistical analysis.		
172	Swabs - <i>hemastix</i> positive area, middle of blue trim on front right side. [barcode 144214711] This item was initially examined by Deborah McHoul and re-examined by Stefano Flonta under my direction. [barcode 144317429]	172(1)	Part of swabs	<i>Inconclusive for blood. Human blood not detected.</i>	Insufficient DNA recovered to proceed with testing.		

0900608-67.docx

NATA Accreditation No. 13072
This report may only be reproduced in full

FORENSIC-IN-CONFIDENCE



BIOLOGICAL EXAMINATION (Paul Holloway) ⁽¹⁾			DNA PROFILING (Carl Grosser) ⁽⁵⁾				
Item		Sample			Person	Hypothesis/ Interpretation ⁽⁷⁾	Statistical weighting (Likelihood Ratio) ⁽⁸⁾
No.	Description ⁽²⁾	Source ⁽³⁾	No.	Description ⁽²⁾			
173	Swabs - <i>hermastix</i> positive area, inner aspect, right front corner of blue trim This item was initially examined by Deborah McHoul and re-examined by Stefano Flonta under my direction. [barcode 144317438]	Quicksilver dinghy	173(1)	Part of one swab	<i>Inconclusive for blood. Human blood not detected.</i>	Insufficient DNA recovered to proceed with testing.	
174	Swabs - <i>hermastix</i> positive brownish stain, inner aspect of mid front This item was initially examined by Deborah McHoul and re-examined by Stefano Flonta under my direction. [barcode 144317447]	Quicksilver dinghy	174(1)	Part of swabs	<i>Inconclusive for blood. Human blood not detected.</i>	Insufficient DNA recovered to proceed with testing.	

0900608-67.docx

NATA Accreditation No. 13072
This report may only be reproduced in full

FORENSIC-IN-CONFIDENCE

Page 8 of 13

Report reviewed by: PJ 13.7.20

BIOLOGICAL EXAMINATION (Paul Holloway) ⁽¹⁾				DNA PROFILING (Carl Grosser) ⁽⁵⁾			
Item		Sample		DNA profile type ⁽⁶⁾	Person	Hypothesis/ Interpretation ⁽⁷⁾	Statistical weighting (Likelihood Ratio) ⁽⁸⁾
No.	Description ⁽²⁾	No.	Description ⁽²⁾				
175	Swabs - <i>hemastix</i> positive brownish stain, inner aspect, front left corner This item was initially examined by Deborah McHoul and re-examined by Stefano Flonta under my direction. [barcode 144317451]	175(1)	Part of swabs	Insufficient DNA recovered to proceed with testing.			
176	Swabs - <i>hemastix</i> and <i>luminol</i> positive area inside right front of floor at bow This item was initially examined by Deborah McHoul and re-examined by Stefano Flonta under my direction. [barcode 144317460]	176(1)	Part of swabs	Not suitable for statistical analysis.			

[Handwritten signature]

[Handwritten signature]

Forensic Science Service Tasmania

Notes

- (1) All examinations in this report were conducted by, or under the direction of, an authorised scientific officer (who may have had technical assistance). The authorised scientific officer is the reporting officer, unless otherwise indicated.
- (2) This is a brief description. More detailed information is available on request. Descriptions and interpretations expressed in this report are the opinion of the reporting officer based on the examinations and information available at the time. This does not preclude alternative explanations. Measurements given are approximate.
- (3) Information in this report relating to the location or nature of each item examined may be based on information received by FSST.
- (4) Biological material that may be present in the sample based on a screening test and/or a confirmatory test (see definitions in glossary).
- (5) All DNA profiling in this report was performed by an authorised scientific officer (or officers). The DNA interpretations of these results were made by the reporting officer, unless otherwise indicated.
- (6) DNA profiles are assessed to determine the number of contributors. This will be the most likely number of people that are required to explain the observed profile(s). This number is reported and used for calculations, however it is noted that there is always the possibility that the profile has originated from more than this number of people. If there are individuals who are assumed to have contributed DNA to a sample then this will be noted in the profile description as "assumed contributor".
- Where the number of contributors cannot be reliably determined or there are complicating factors that mean the profile or a portion of the profile is considered unreliable for comparison or statistical analysis then it will not be analysed.
- (7) When comparing an individual to one or more evidence DNA profiles, there are generally two competing possibilities (known as hypotheses, H1 and H2) to explain the observed DNA profile(s)
- H1: A person of interest (POI) is the source of, or a contributor to, the DNA obtained.
 - H2: The POI is not the source of, or contributor to, the DNA but rather it was left by an unknown person(s)
- The hypothesis that is the most favoured of the two possibilities considered is shown in bold.
- The *likelihood ratio* can be expressed as "**The DNA profile(s) obtained from the sample is approximately X times more likely to have been obtained if the people designated in the bold (most supported) hypothesis are the sources of DNA rather than the people designated in the other hypothesis**". If the value of 'X' in the above statement is equal to or greater than 100 billion the value of '100 billion' will be used. Given alternative scenarios, it is possible to calculate additional *likelihood ratios*
- (8) *Likelihood ratio* results have been included in the table of DNA results, where appropriate.

The full notes (including photographs) and details of the test methods and results of examinations and tests are available to defence counsel. If these are required, please direct a written request through the Office of the DPP. FSST provides an impartial service and defence counsel are encouraged to contact the authors directly for clarification of any aspect of this report, without prejudice.

0900608-67

NATA Accreditation No. 13072
This report may only be reproduced in full
FORENSIC-IN-CONFIDENCE

Page 10 of 13

Report reviewed by: 13-7-20

Forensic Science Service Tasmania

Quality Assurance

Forensic Science Service Tasmania is accredited by the National Association of Testing Authorities, Australia (NATA) within the field of forensic science. Quality assurance tests are conducted regularly to ensure the accuracy of results and the technical competence of the scientist conducting the tests.



Paul Holloway
Forensic Scientist

Phone [redacted]
email : [redacted]

S36(1)



Carl Grosser
Forensic Scientist

Phone [redacted]
email : [redacted]

S36(1)

0900608-67

NATA Accreditation No. 13072
This report may only be reproduced in full

FORENSIC-IN-CONFIDENCE

Report reviewed by: [redacted] [redacted]

Forensic Science Service Tasmania

Glossary

NB. Test methods used routinely at FSST are widely used and accepted in the forensic community. Numbers in square brackets, below, are references to the appropriate method in Forensic Biology. If terms specific to Bloodstain Pattern Analysis or Textile Damage are used in this report they will appear in a separate section at the end of the Glossary.

Biological examination

Information appearing in the "Scientific Opinion" column of the report is based upon the opinions/conclusions formed by the reporting Biological Examiner. The following terms are employed to express these opinions:-

Not detected – tested for and negative result obtained.

Detected – positive *confirmatory test*.

Inconclusive – weak *screening test* result.

Possible – one or more positive *screening test* results which may indicate the presence of a certain biological material.

Other definitions:

Alternate light source - A light source of a wavelength (colour) that causes physiological fluids such as saliva, semen and blood to fluoresce or absorb the light to enable the location of such substances to be detected. This technique is a *screening test* only.

Confirmatory test – Used to positively confirm the presence of a particular substance. Confirmatory tests are specific to the substance being tested but not necessarily very sensitive. The failure to confirm the presence of a biological fluid does not preclude that it is present but not detectable.

Human blood – Positive with a *confirmatory test* for human blood [BM27]. This test can also detect blood from monkeys, apes and ferrets. A positive result is reported as human blood on the assumption that blood from these animals is not present. If it is suspected that such blood may be present FSST should be contacted so that further testing can be undertaken.

Luminol – *screening test* for blood.

Nucleated squamous epithelial cells – Large, flattened cells forming the exposed layer of the membrane lining some body surfaces. In the forensic context they are most commonly found originating from the mouth and vagina, but are also found in the rectum, cornea, oesophagus and distal part of the urethra.

Screening test – Used to locate a substance and/or select a substance for further testing. Screening tests are very sensitive, but not necessarily specific, to the substance being tested.

screening tests for blood – hemastix [BM06], luminol [BM05]

screening tests for semen - acid phosphatase [BM12], *alternate light source* [BM14]

screening tests for saliva – amylase [BM16], presence of nucleated squamous epithelial cells [BM15]

screening test for faeces – urobilin [BM17]

Semen – Semen consists of seminal fluid that usually contains **sperm** (absent in vasectomised males).

Sperm – Abbreviation of **spermatozoon** (singular) and **spermatozoa** – the reproductive cell(s) of a male. For the purposes of this report the finding of sperm is considered a *confirmatory test* for semen [BM15].

Low number of sperm - A low number of sperm can be due to factors such as low production in some males, loss through the passage of time, or the transfer from another semen stained item such as through washing.

Forensic Science Service Tasmania

DNA

Assumed contributor – for the purposes of statistical calculation the DNA of this person is assumed to be present in this profile [DNA 20].

Excluded – An individual is said to be ‘excluded’ as a contributor to a DNA profile if components (alleles) in their reference DNA profile do not appear in the evidence DNA profile and this absence cannot reasonably be explained [DNA 21].

FTA - Specialised paper for the long term storage of DNA samples [DNA 02A] [DNA16].

Likelihood Ratio - A statistical approach for comparing two competing hypotheses. The result obtained indicates which hypothesis is more likely to explain the observed profile [DNA 20].

M and F fraction – Samples that are thought to contain human *semen* are differentially extracted to separate *sperm* away from other cellular material. The fraction expected to contain most of the intact *sperm* cells is designated “M” and the fraction containing the remaining DNA is designated “F”. In the case of intimate samples such as underwear or swabs from a person, most of the DNA in the F fraction is expected to have come from the person from whom the item was taken. Incomplete separation may occur, resulting in *mixed* DNA profiles in one or both fractions [DNA 02A].

Major/Minor – a *mixed* profile can sometimes be separated into its component parts. The major profile is the DNA contribution believed to be from one or more individuals that is present at a level approximately 3 times or greater than that of DNA from other minor contributor/s [DNA11A] [DNA 21].

Male specific DNA test – This form of testing will only return a result relating to the male DNA that is present in a sample. This may be particularly useful in cases where there is a large amount of DNA from one or many females, and only a small amount of DNA from any male contributors. Due to the way in which this male specific DNA is inherited, all males in a paternal line (eg brothers, father and sons) are likely to share the same male specific DNA profile. This means that a male specific profile is not as rare as a standard DNA profile [DNA18].

Mixture/mixed profile – A profile containing DNA from more than one individual. Where information below the reporting level is used to determine that the profile is a mixture the term **apparent mixture** is used [DNA11A] [DNA 20] [DNA 21] [DNA 22].

Not analysed – When there are complicating factors that mean the number of contributors is uncertain (and the different options would lead to dramatically different likelihood ratios) then a DNA profile will not be analysed. Alternatively, if a DNA profile is not of probative interest it may not be analysed [DNA 20].

Not calculated – A statistical weighting has not been calculated because the result provides no probative information (e.g. the DNA profile obtained from a hand swab matches the reference profile of that individual) or statistical weightings have been provided for other results that have more probative value. In these instances the term ‘not calculated’ is used, and a statistical weighting can be calculated if requested [DNA 20].

No reliable conclusions – If a DNA profile (or an interpreted component of a mixed DNA profile) is too complex, weak and/or incomplete to either exclude or not exclude an individual, then it is considered unreliable for determining whether that individual has contributed DNA to the sample [DNA 20].

Single source component – the portion of a mixed DNA profile that can be attributed to a single individual [DNA 21] [DNA 22].

- [Case Files](#)
 - [Statistics](#)
 - [Equipment](#)
 - [Personnel](#)
 - [Forms](#)
 - [Main Menu](#)
-
- [Forensic Case File Record](#)
 - Examination Summary**
 - [Case Management](#)
 - [Exhibit Register](#)

Forensic No **FR13405** OR No : **357150**

Forensic Examination No. 17772

u2020 TAPLIN - TRN OPS SOC 17772

Exam Date & Time	Duration	Travel	Examining Officer	Supervisor	Exam Result
28/01/2009 14:50	01:45	00:20	u2020	u2020	<input type="radio"/> NEG <input checked="" type="radio"/> POS

Instrument ID	CNI (NAFIS)

Examination Location - Scene / Subject Type (include Rego. No. if a vehicle)

6 Negara Cresc Goodwood - Clean-Lift

<input checked="" type="checkbox"/> General	<input type="checkbox"/> Person	<input type="checkbox"/> Vehicle
---	---------------------------------	----------------------------------

Physical Exam	Chemical Exam	Recording Method	Expert Comparison / Determination	Processes	
<input checked="" type="checkbox"/> F/P Powder <input type="checkbox"/> Swab/Sample <input type="checkbox"/> Superglue <input type="checkbox"/> Microscopic <input type="checkbox"/> Electronic <input type="checkbox"/> Gel Lift <input checked="" type="checkbox"/> Tape Lift <input type="checkbox"/> Ion Scan <input type="checkbox"/> X-Ray <input type="checkbox"/> Polilight	<input type="checkbox"/> F/Print <input type="checkbox"/> TMB <input type="checkbox"/> LCV <input type="checkbox"/> GSR <input type="checkbox"/> AP <input type="checkbox"/> HemaTrace <input type="checkbox"/> P30 <input type="checkbox"/> Luminol <input type="checkbox"/> Restoration	<input checked="" type="checkbox"/> Photo General <input type="checkbox"/> Photo PM/DVI <input type="checkbox"/> Taxi Camera <input type="checkbox"/> UV <input type="checkbox"/> Video <input type="checkbox"/> QTVR <input type="checkbox"/> Cast <input type="checkbox"/> E-Notes	<input type="checkbox"/> Latent F/Print <input type="checkbox"/> Toolmark <input type="checkbox"/> Shoe / Tyre <input type="checkbox"/> Botanical <input type="checkbox"/> Signature <input type="checkbox"/> Handwriting <input type="checkbox"/> PhotoTrac <input type="checkbox"/> Vehicle ID <input type="checkbox"/> Skeletal / Ent <input type="checkbox"/> Chemical	<input type="checkbox"/> Lat F/P - NEG <input type="checkbox"/> Glass <input type="checkbox"/> Polymer <input type="checkbox"/> Biological <input type="checkbox"/> Authentication <input type="checkbox"/> Blood Pattern <input type="checkbox"/> Physical Fit <input type="checkbox"/> Firearm <input type="checkbox"/> Explosive <input type="checkbox"/> Fire	<input type="checkbox"/> Film Process <input type="checkbox"/> Printing <input type="checkbox"/> Enhancement <input type="checkbox"/> QVTR <input type="checkbox"/> Scan <input type="checkbox"/> Editing <input type="checkbox"/> Duplication <input type="checkbox"/> FACE

Examination Summary

Re-attend Four Winds yacht moored at Clean Lift with Deb McHoul FSST. Dusted wheelhouse for f'prints on wooden varnished surfaces and collected exhibits from main cabin. Print lifted from wheel handle and latents already visible photographed, 144144231, on the rhs wooden partition in front of galley. Water bottle collected from main cabin, partially full and drained by D.McHoul. Printed - no prints. Latex glove box on stove in galley was dusted, nil prints. Used latex glove, inverted, under the box was collected for possible DNA. Olive green Croc type sandles collected for comparison to shoe impression from top deck. Red Croc type sandles collected from wheelhouse aslo. Both prs sandles have been eliminated as source of impression.

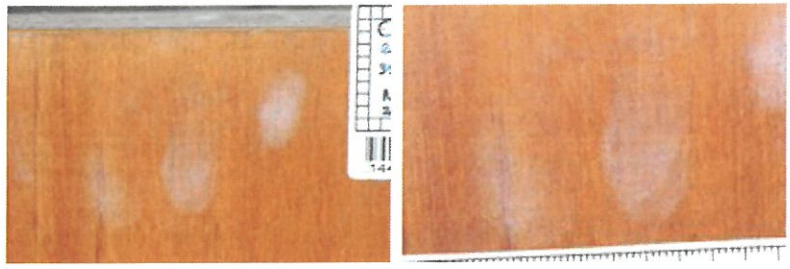

Case Photo No. 129

Case Photo No. 130

Images 1 - 2 / 2

Print Requests		Print Requests 3
7598	27/08/2009 10:36 Closed 27-Aug-09 by s011895 CP129 CP130 CD for DPP	
58251	23/12/2016 11:23 Closed 23-Dec-16 by s001901 CP129 CP130 Copy to usb. Requested REDBURN for SHAPIRO (DPP)	
6648	22/06/2009 09:00 Closed 22-Jun-09 by s002752 burn to disk for, Simon Conroy HBT CIB	

Exhibits Examined	Total Exhibits 0
-------------------	------------------

Exhibits Collected	Latents Collected	Total Exhibits 6
144172027	Bottle WATER BOTTLE ON BENCH IN MAIN CABIN FOUR WINDS	
144172009	Glove INVERTED LATEX GLOVE - USED UNDER GLOVE BOX ON STOVE IN GALLEY FOUR WINDS	
144172018	Box LATEX GLOVE BOX ON STOVE IN GALLEY FOUR WINDS	
144144242	Latent Fingerprint - Lift RHS HANDLE OF WHEEL '2 O'CLOCK POSITION' WHEELHOUSE, FOUR WINDS	
144224095	Shoes RED CROC TYPE SANDLES BATA SZ 10 WHEELHOUSE FLOOR, FOUR WINDS, 6 NEGARA CRESCENT GOODWOOD	
144224108	Shoes OLIVE GREEN CROC TYPE SANDLES L9 M7 MAIN DECK, FOUR WINDS, 6 NEGARA CRESCENT GOODWOOD	

Exhibit Linked Images (Note Originals must be JPG or BMP files to appear here)

4 Exhibit Images for Barcode 144172009



No CP Alloc.



No CP Alloc.



No CP Alloc.

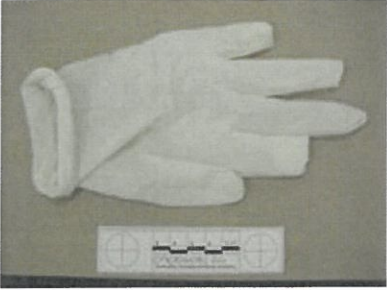

No CP Alloc.

11 Exhibit Images for Barcode 144172018



No CP Alloc.



No CP Alloc.



No CP Alloc.



No CP Alloc.



No CP Alloc.



No CP Alloc.



No CP Alloc.



No CP Alloc.

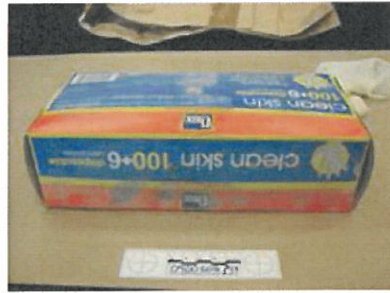

No CP Alloc.



No CP Alloc.



No CP Alloc.

Documents

Files for Examination Number 17772



u1872 12:42 PM 16/05/2023 172.17.205.12

- Case Files
 - Statistics
 - Equipment
 - Personnel
 - Forms
 - Main Menu
- Forensic Case File Record
 - Examination Summary
 - Case Management
 - Exhibit Register

Forensic No: **FR13405**

OR No : **357150**

Add Files or Images

Exhibit Record

Exhibit Barcode	Category	Description (@ Tamper Bag NO)	Parts
144172018	Box	Latex Glove box	1

Located / Owner

on stove in galley Four Winds

FSST No.	Current Location	Inv Officer	Examining Officer
0900608/97	HEXH	u2092	u2020

Relationship / Prioritisation	Examination Section
<input checked="" type="checkbox"/> Suspect <input type="checkbox"/> Victim <input type="checkbox"/> Elimination <input type="checkbox"/> Entry / Exit <input type="checkbox"/> Weapon / Implement <input type="checkbox"/> Admission / Intel	<input type="checkbox"/> Elec Evidence <input type="checkbox"/> Ballistics Section <input type="checkbox"/> Other Examination <input checked="" type="checkbox"/> Fingerprint Bureau <input type="checkbox"/> FSST Biology <input type="checkbox"/> FSST Chemistry

Presumptive Screening Test				
<input type="checkbox"/> TMB +ve	<input type="checkbox"/> HemaTrace +ve	<input type="checkbox"/> AP +ve	<input type="checkbox"/> P30 +ve	<input type="checkbox"/> PoliLight +ve
<input type="checkbox"/> TMB -ve	<input type="checkbox"/> HemaTrace -ve	<input type="checkbox"/> AP -ve	<input type="checkbox"/> P30 -ve	<input type="checkbox"/> PoliLight -ve

Forensic Triage	Sample Management
<input type="checkbox"/> Crucial - Retain <input type="checkbox"/> No Testing Required	<input type="checkbox"/> Return to Property Office <input type="checkbox"/> Authority to Destroy

Station / Property Office	Misc / DES Number

Exhibit Images (Note Originals must be JPG or BMP files to appear here)



No CP Alloc.



No CP Alloc.



No CP Alloc.



No CP Alloc.



No CP Alloc.



No CP Alloc.



No CP Alloc.



No CP Alloc.

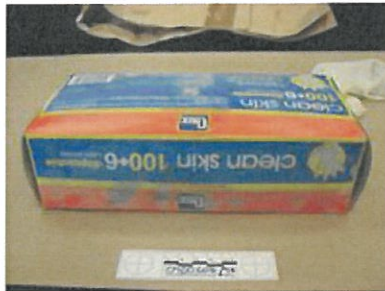

No CP Alloc.

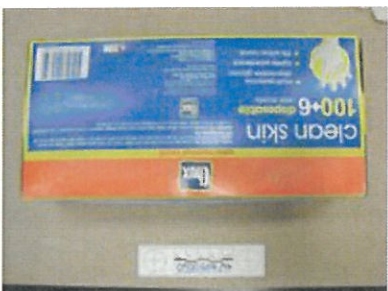

No CP Alloc.



No CP Alloc.

Images 1 - 11 / 11

Exhibit Movement

Add Movement

Date / Time	Move	Station	Continuity Officer	ForensicOfficer	Shelf
28/02/2014	IN	Ops Support-Forensic Services-Forensic Exhibits Office	OS-FS-HEXH	s002335	s002335 HEXH-LT076
28/02/2014	OUT	Southern-Hobart-Hobart	SO-HO-HOBT	u1835	s002335 HOBT-RTN
08/07/2011	IN	Ops Support-Forensic Services-Forensic Exhibits Office	OS-FS-HEXH	s002335	s002335 HEXH-LT076
14/04/2011	OUT	Ops Support-Forensic Services-Forensic Exhibits Office	OS-FS-HEXH	s002335	s001109 COURIER
23/11/2009	IN	FSST	FS-FS-FSST	s001109	s001109 STORE
23/11/2009	OUT	Ops Support-Forensic Services-Computer Forensics	OS-FS-CFOR	u1171	s000855 TO LAB
18/11/2009	IN	Ops Support-Forensic Services-Forensic Exhibits Office	OS-FS-HEXH	s000855	s000855 HEXH-
18/05/2009	IN	Ops Support-Forensic Services-Forensic Exhibits Office	OS-FS-HEXH	s008439	s008439 GUNSAFE
18/05/2009	OUT	Ops Support-Ops Sup-Ops Support	OS-OS-OPSU	s000855	s001109 COURIER
05/02/2009	IN	FSST	FS-FS-FSST	s001109	s001109 STORE
05/02/2009	OUT	Ops Support-Forensic Services-Forensic Exhibits Office	OS-FS-HEXH	s000855	u1384
03/02/2009	IN	Ops Support-Forensic Services-Forensic Exhibits Office	OS-FS-HEXH	u1384	u1384

02/02/2009	IN	Ops Support-Forensic Services-Forensic Exhibits Office OS-FS-HEXH	s001650	s001650
30/01/2009	OUT	Ops Support-Forensic Services-Fingerprints OS-FS-FPB	s001650	u1384
30/01/2009	IN	Training and Quality	u2020	u2020

Examination List

Forensic Officer	Location	Examination	Exam Date	Result
u2020	TRN	17772 FP PH COLLECTED	28/01/2009	POS

//hbtutil1/frdata/2009/1/FR0013405/

u1872 12:41 PM 16/05/2023 172.17.205.12



TASMANIA POLICE SERVICE
SUBMISSION OF ARTICLES FOR FORENSIC EXAMINATION

10/02
A1

OR No	357150	Forensic No.	FR13405	FSST No.			
Examination by (e.g. Forensic Biology, Ballistics)		Fingerprint Bureau					
Offence title(s) and offence location		Misc @					
Investigating officer (Name, rank and badge no.)		CONROY Sgt u1995					
Station (Include phone no., fax or email)		Southern-Southern CIB-Hobart CIB SO-CI-HCIB					
Delivering officer (Name, rank and badge no.)							
Delivering officer's station							
Delivering officer's signature and date		_____ / ____ / ____					
Complainant		Missing person: S36(1)					
Suspect(s) full name(s) inc. Date of Birth <small>Forensic Biology requires Racial Group if known</small>							
Date of court proceedings if known							
Date seized		28/01/2009					
Retain all Swabs		<input type="checkbox"/> Yes <input type="checkbox"/> No					
Statute of Limitation		<input type="checkbox"/> 6mths <input type="checkbox"/> 12mths <input type="checkbox"/> 24mths <input type="checkbox"/> Unlimited					
Offence Details - Brief summary (include date and time of offence)							
<p>Misc 27/01/2009 Re-attend Four Winds yacht moored at Clean Lift with Deb McHoul FSST. Dusted wheelhouse for fprints on wooden varnished surfaces and collected exhibits from main cabin. Print lifted from wheel handle and latents already visible photographed, 144144231, on the rhs wooden partition in front of galley. Water bottle collected from main cabin, partially full and drained by D.McHoul. Printed - no prints. Latex glove box on stove in galley was dusted, nil prints. Used latex</p>							
List of 2 Exhibits & where item(s) initially located							
144144242	Latent Fingerprint - Lift	rhs handle of wheel '2 o'clock position'	wheelhouse, Four Winds				
144172018	Box	Latex Glove box	on stove in galley Four Winds				
Examinations Required							
Exhibit Disposal - Authorisation (if appropriate)							
Name				Rank and badge no.			
Station				Signature			

Note: Rear of form may be utilised for graphical representation or additional sketches, diagrams or other information as required.
Original - forward with articles Copy - filed in exhibit register

This is page 1 of 1 of the Submission Of Articles For Forensic Examination



Case Files	Statistics	Equipment	Personnel	Forms	Main Menu
Forensic Case File Record	Examination Summary	Case Management	Exhibit Register		

Forensic No **FR13405** OR No : **357150**

Forensic Examination No. 17807

u2020 TAPLIN - TRN OPS SOC 17807

Exam Date & Time	Duration	Travel	Examining Officer	Supervisor	Exam Result
30/01/2009 11:20	04:10	00:20	u2020	u2020	<input type="radio"/> NEG <input checked="" type="radio"/> POS

Instrument ID	CNI (NAFIS)

Examination Location - Scene / Subject Type (include Rego. No. if a vehicle)

Four Winds, 6 Negara Cresc Goodwood

<input checked="" type="checkbox"/> General	<input type="checkbox"/> Person	<input type="checkbox"/> Vehicle
---	---------------------------------	----------------------------------

Physical Exam	Chemical Exam	Recording Method	Expert Comparison / Determination	Processes	
<input checked="" type="checkbox"/> F/P Powder <input checked="" type="checkbox"/> Swab/Sample <input type="checkbox"/> Superglue <input type="checkbox"/> Microscopic <input type="checkbox"/> Electronic <input type="checkbox"/> Gel Lift <input type="checkbox"/> Tape Lift <input type="checkbox"/> Ion Scan <input type="checkbox"/> X-Ray <input type="checkbox"/> Polllight	<input type="checkbox"/> F/Print <input type="checkbox"/> TMB <input type="checkbox"/> LCV <input type="checkbox"/> GSR <input type="checkbox"/> AP <input type="checkbox"/> HemaTrace <input type="checkbox"/> P30 <input type="checkbox"/> Luminol <input type="checkbox"/> Restoration	<input checked="" type="checkbox"/> Photo General <input type="checkbox"/> Photo PM/DVI <input type="checkbox"/> Taxi Camera <input type="checkbox"/> UV <input type="checkbox"/> Video <input type="checkbox"/> QTVR <input type="checkbox"/> Cast <input type="checkbox"/> E-Notes	<input type="checkbox"/> Latent F/Print <input type="checkbox"/> Toolmark <input type="checkbox"/> Shoe / Tyre <input type="checkbox"/> Botanical <input type="checkbox"/> Signature <input type="checkbox"/> Handwriting <input type="checkbox"/> PhotoTrac <input type="checkbox"/> Vehicle ID <input type="checkbox"/> Skeletal / Ent <input type="checkbox"/> Chemical	<input type="checkbox"/> Lat F/P - NEG <input type="checkbox"/> Glass <input type="checkbox"/> Polymer <input type="checkbox"/> Biological <input type="checkbox"/> Authentication <input type="checkbox"/> Blood Pattern <input type="checkbox"/> Physical Fit <input type="checkbox"/> Firearm <input type="checkbox"/> Explosive <input type="checkbox"/> Fire	<input type="checkbox"/> Film Process <input type="checkbox"/> Printing <input type="checkbox"/> Enhancement <input type="checkbox"/> QVTR <input type="checkbox"/> Scan <input type="checkbox"/> Editing <input type="checkbox"/> Duplication <input type="checkbox"/> FACE

Examination Summary

Re-attend Four Winds at 6 Negara Cresc Goodwood with Const R Wilson. Examination of wheelhouse. Fingerprints lifted from various areas including inside windows, yellow bowl, coffee cup, grey plastic housing above wheel on bench. Swabs taken for DNA from each microphone from all 4 types of UHF radios in wheelhouse. Broken latch from EPIRB found on floor near holder collected for DNA. Black duct tape collected from toilet bench (fwd toilet) collected, serrated scissors possibly used also on bench. Similar tape 'used' and lying on floor in wheelhouse rhs also collected for f'prints. White shopping bag from rhs bench collected, red stains in the bottom corner. Navy blue bag containing clothing and boat keys photographed. Smoking pipe collected from lhs bench in lounge area, likely to be MP's.

Exam Images (Note Originals must be JPG or BMP files to appear here)



Case Photo No. 131

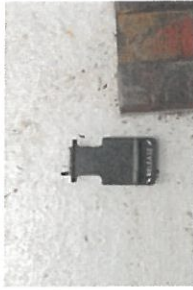

Case Photo No. 132



Case Photo No. 133



Case Photo No. 134



Case Photo No. 135



Case Photo No. 136

Images 1 - 6 / 18 ▶

Print Requests

Print Requests 3

- 6654 22/06/2009 09:07 Closed 22-Jun-09 by s002752 burn to disk for, Simon Conroy HBT CIB
- 58257 23/12/2016 11:33 Closed 23-Dec-16 by s001901 CP131 CP132 CP133 CP134 CP135 CP136 CP137 CP138 CP139 CP140 CP141 CP142 CP143 CP144 CP145 CP146 CP147 CP148 Copy to usb. Requ
- 7600 27/08/2009 10:42 Closed 27-Aug-09 by s011895 CP131 CP132 CP133 CP134 CP135 CP136 CP137 CP138 CP139 CP140 CP141 CP142 CP143 CP144 CP145 CP146 CP147 CP148 CD for DPP

Exhibits Examined

Total Exhibits 0

Exhibits Collected	Latents Collected	Total Exhibits 20
144144426	Tape ROLL OF BLACK DUCT TAPE BENCH IN FWD TOILET	
144144417	Scissors BLACK SERRATED SCISSORS BENCH IN FWD TOILET	
144144408	Tape BLACK USED TAPE FLOOR IN WHEELHOUSE RHS	
144144391	Other BROKEN LATCH FROM EPIRB FLOOR IN WHEELHOUSE FOUR WINDS Ⓢ	
144144382	Other WHITE COFFEE CUP FLOOR WHEELHOUSE FOUR WINDS	
144144373	Other WOODEN STAIRS (3 STEPS) WHEELHOUSE FOUR WINDS Ⓢ	
144121700	Swab - Contact Other MICROPHONE WAGNER RADIO WHEELHOUSE FOUR WINDS Ⓢ	
144121711	Swab - Contact Other MICROPHONE UNIDEN RADIO WHEELHOUSE FOUR WINDS Ⓢ	
144121722	Swab - Contact Other MICROPHONE ELECTROPHONE RADIO WHEELHOUSE FOUR WINDS Ⓢ	
144121733	Swab - Contact Other MICROPHONE ICOM RADIO WHEELHOUSE FOUR WINDS Ⓢ	
144121744	Other WHITE SHOPPING BAG RHS BENCH WHEELHOUSE FOUR WINDS	
144172036	Latent Fingerprint - Lift 1/5 WINDOW 3 WHEELHOUSE FOUR WINDS, 6 NEGARA CRESC GOODWOOD	
144172045	Latent Fingerprint - Lift 1/5 WINDOW 3 WHEELHOUSE FOUR WINDS, 6 NEGARA CRESC GOODWOOD	
144172054	Latent Fingerprint - Lift 1/5 WINDOW 3 WHEELHOUSE FOUR WINDS, 6 NEGARA CRESC GOODWOOD	
144172063	Latent Fingerprint - Lift YELLOW BOWL IN WHEELHOUSE FOUR WINDS, 6 NEGARA CRESC GOODWOOD	
144172072	Latent Fingerprint - Lift O/S GREY CASING ON SHELF ABOVE WHEEL FOUR WINDS, 6 NEGARA CRESC GOODWOOD	
144172081	Latent Fingerprint - Lift COFFEE CUP O/S SURFACE, ON FLOOR NEAR WHEEL FOUR WINDS, 6 NEGARA CRESC GOODWOOD	
144172090	Latent Fingerprint - Lift 1/5 LHS WINDOW, WHEELHOUSE FOUR WINDS, 6 NEGARA CRESC GOODWOOD	
144172102	Latent Fingerprint - Lift WOODEN BOARD NEAR RADIOS ABOVE WHEEL FOUR WINDS, 6 NEGARA CRESC GOODWOOD	
144121755	Other SMOKING PIPE WITH BLACK MOUTH PIECE ON BENCH LHS LOUNGE AREA, FOUR WINDS, 6 NEGARA CRESC GOODWOOD Ⓢ	

6 Exhibit Images for Barcode 144144391



No CP Alloc.



No CP Alloc.

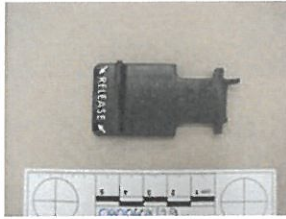

No CP Alloc.

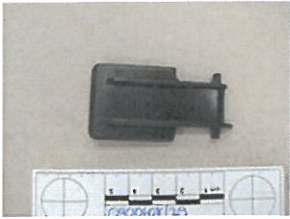

No CP Alloc.

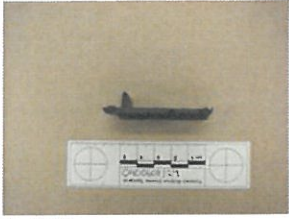

No CP Alloc.

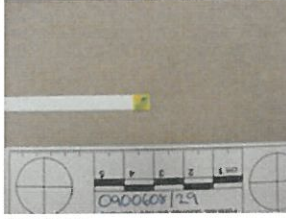

No CP Alloc.

20 Exhibit Images for Barcode 144144373



No CP Alloc.



No CP Alloc.



No CP Alloc.



No CP Alloc.



No CP Alloc.



No CP Alloc.



No CP Alloc.



No CP Alloc.



No CP Alloc.



No CP Alloc.



No CP Alloc.

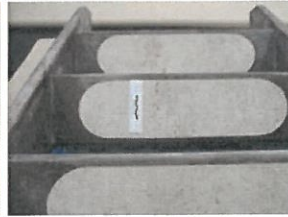

No CP Alloc.



No CP Alloc.



No CP Alloc.



No CP Alloc.



No CP Alloc.



No CP Alloc.

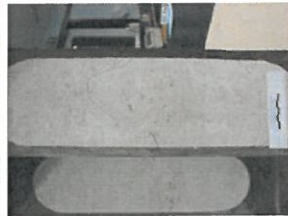

No CP Alloc.



No CP Alloc.



No CP Alloc.

6 Exhibit Images for Barcode 144121700



No CP Alloc.



No CP Alloc.

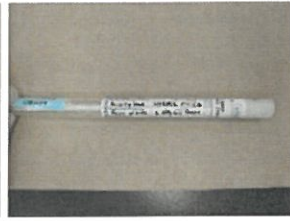

No CP Alloc.



No CP Alloc.



No CP Alloc.



No CP Alloc.

4 Exhibit Images for Barcode 144121711



No CP Alloc.

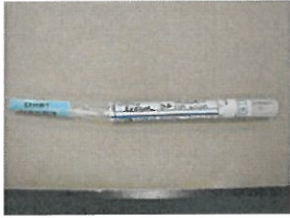

No CP Alloc.



No CP Alloc.



No CP Alloc.

4 Exhibit Images for Barcode 144121722



No CP Alloc.



No CP Alloc.



No CP Alloc.



No CP Alloc.

4 Exhibit Images for Barcode 144121733



No CP Alloc.

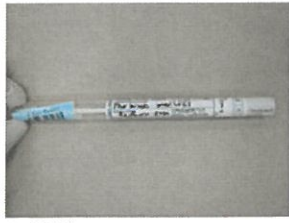

No CP Alloc.



No CP Alloc.



No CP Alloc.

4 Exhibit Images for Barcode 144121755



No CP Alloc.

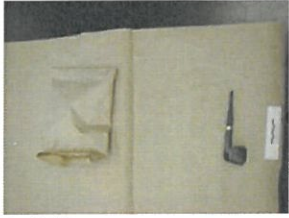

No CP Alloc.



No CP Alloc.



No CP Alloc.

Documents

Files for Examination Number 17807



u1872 09:09 PM 15/05/2023 172.17.205.12

- Case Files
- Statistics
- Equipment
- Personnel
- Forms
- Main Menu
- Forensic Case File Record
- Examination Summary
- Case Management
- Exhibit Register

Forensic No: **FR13405**

OR No : **357150**

Exhibit Record

Exhibit Barcode	Category	Description (@ Tamper Bag NO)	Parts
144121744	Other	white shopping bag	1

Located / Owner
rhs bench wheelhouse Four Winds

FSST No.	Current Location	Inv Officer	Examining Officer
0900608/98	HEXH	u2092	u2020

Relationship / Prioritisation		Examination Section	
<input checked="" type="checkbox"/> Suspect	<input type="checkbox"/> Entry / Exit	<input type="checkbox"/> Elec Evidence	<input checked="" type="checkbox"/> Fingerprint Bureau
<input type="checkbox"/> Victim	<input type="checkbox"/> Weapon / Implement	<input type="checkbox"/> Ballistics Section	<input checked="" type="checkbox"/> FSST Biology
<input type="checkbox"/> Elimination	<input type="checkbox"/> Admission / Intel	<input type="checkbox"/> Other Examination	<input type="checkbox"/> FSST Chemistry

Presumptive Screening Test				
<input type="checkbox"/> TMB +ve	<input type="checkbox"/> HemaTrace +ve	<input type="checkbox"/> AP +ve	<input type="checkbox"/> P30 +ve	<input type="checkbox"/> PoliLight +ve
<input type="checkbox"/> TMB -ve	<input type="checkbox"/> HemaTrace -ve	<input type="checkbox"/> AP -ve	<input type="checkbox"/> P30 -ve	<input type="checkbox"/> PoliLight -ve

Forensic Triage		Sample Management	
<input type="checkbox"/> Crucial - Retain	<input type="checkbox"/> No Testing Required	<input type="checkbox"/> Return to Property Office	<input type="checkbox"/> Authority to Destroy

Station / Property Office	Misc / DES Number

Exhibit Movement

Add Movement

Date / Time	Move	Station	Continuity Officer	ForensicOfficer	Shelf
04/03/2011	IN	Ops Support-Forensic Services-Forensic Exhibits Office OS-FS-HEXH	s001860	s001860	HEXH-LT006
02/07/2010	IN	Ops Support-Forensic Services-Forensic Exhibits Office OS-FS-HEXH	s002335	s002335	HEXH-FS003
18/05/2009	IN	Ops Support-Forensic Services-Forensic Exhibits Office OS-FS-HEXH	s008439	s008439	GUNSAFE
18/05/2009	OUT	Ops Support-Ops Sup-Ops Support OS-OS-OPSU	s000855	s001109	COURIER

05/02/2009	IN	FSST FS-FS-FSST	s001109	s001109	STORE
05/02/2009	OUT	Ops Support-Forensic Services-Forensic Exhibits Office OS-FS-HEXH	s000855	u1384	
03/02/2009	IN	Ops Support-Forensic Services-Forensic Exhibits Office OS-FS-HEXH	u1384	u1384	
03/02/2009	IN	Ops Support-Forensic Services-Forensic Exhibits Office OS-FS-HEXH	s001650	s001650	
02/02/2009	IN	Ops Support-Forensic Services-Forensic Exhibits Office OS-FS-HEXH	u1384	u1384	FPB
30/01/2009	IN	Training and Quality	u2020	u2020	

Examination List

Forensic Officer	Location	Examination	Exam Date	Result
u2020	HEXH	17807 FP PH COLLECTED	30/01/2009	POS
s001650	FPB	17934 PE	03/02/2009	NEG

Upload \\hbtutil1\frdata\2009\1\FR0013405\144121744\

u1872 10:41 AM 17/05/2023 172.17.204.25

- Case Files
- Statistics
- Equipment
- Personnel
- Forms
- Main Menu
- Forensic Case File Record
- Examination Summary
- Case Management
- Exhibit Register

Forensic No: **FR13405** OR No : **357150**

Exhibit Record

Exhibit Barcode	Category	Description (@ Tamper Bag NO)	Parts
144144408	Tape	black used tape	1

Located / Owner
floor in wheelhouse rhs

FSST No.	Current Location	Inv Officer	Examining Officer
0900608/99	HEXH	u2092	u2020

Relationship / Prioritisation		Examination Section	
<input checked="" type="checkbox"/> Suspect	<input type="checkbox"/> Entry / Exit	<input type="checkbox"/> Elec Evidence	<input checked="" type="checkbox"/> Fingerprint Bureau
<input type="checkbox"/> Victim	<input type="checkbox"/> Weapon / Implement	<input type="checkbox"/> Ballistics Section	<input type="checkbox"/> FSST Biology
<input type="checkbox"/> Elimination	<input type="checkbox"/> Admission / Intel	<input type="checkbox"/> Other Examination	<input type="checkbox"/> FSST Chemistry

Presumptive Screening Test				
<input type="checkbox"/> TMB +ve	<input type="checkbox"/> HemaTrace +ve	<input type="checkbox"/> AP +ve	<input type="checkbox"/> P30 +ve	<input type="checkbox"/> PoliLight +ve
<input type="checkbox"/> TMB -ve	<input type="checkbox"/> HemaTrace -ve	<input type="checkbox"/> AP -ve	<input type="checkbox"/> P30 -ve	<input type="checkbox"/> PoliLight -ve

Forensic Triage		Sample Management	
<input type="checkbox"/> Crucial - Retain	<input type="checkbox"/> No Testing Required	<input type="checkbox"/> Return to Property Office	<input type="checkbox"/> Authority to Destroy

Station / Property Office	Misc / DES Number

Exhibit Movement

Add Movement

Date / Time	Move	Station	Continuity Officer	ForensicOfficer	Shelf
04/03/2011	IN	Ops Support-Forensic Services-Forensic Exhibits Office OS-FS-HEXH	s001860	s001860	HEXH-LT007
02/07/2010	IN	Ops Support-Forensic Services-Forensic Exhibits Office OS-FS-HEXH	s002335	s002335	HEXH-FS005
18/05/2009	IN	Ops Support-Forensic Services-Forensic Exhibits Office OS-FS-HEXH	u1384	u1384	GUNSAFE
18/05/2009	OUT	Ops Support-Ops Sup-Ops Support OS-OS-OPSU	s000855	s001109	COURIER

05/02/2009	IN	FSST FS-FS-FSST	s001109	s001109	STORE
05/02/2009	OUT	Ops Support-Forensic Services-Forensic Exhibits Office OS-FS-HEXH	s000855	u1384	
03/02/2009	IN	Ops Support-Forensic Services-Forensic Exhibits Office OS-FS-HEXH	u1384	u1384	
03/02/2009	IN	Ops Support-Forensic Services-Forensic Exhibits Office OS-FS-HEXH	s001650	s001650	
02/02/2009	IN	Ops Support-Forensic Services-Forensic Exhibits Office OS-FS-HEXH	u1384	u1384	FPB
30/01/2009	IN	Training and Quality	u1384	u1384	

Examination List

Forensic Officer	Location	Examination	Exam Date	Result
u2020	HEXH	17807 FP PH COLLECTED	30/01/2009	POS
s001650	FPB	17934 PE	03/02/2009	NEG

\\hbtutil1\frdata\2009\1\FR0013405\144144408\

u1872 10:52 AM 17/05/2023 172.17.204.25

COPY: Tasmania Police - RTI File Disclosure
Forensic Science Service Tasmania

20 St Johns Avenue
 New Town TAS 7008
 Fax: (03) 6228 4103

Contact: [REDACTED]
 [REDACTED] (03) 6278 5610
 [REDACTED]

14 December, 2009

Police Reference: 357150

FSST No: 0900608

To: Sgt S M Conroy, CIB-Hobart
 OIC Forensic Services, Hobart

Complainant:

S36(1)

Alleged Offenders

FORENSIC BIOLOGY REPORT

This report provides a summary of the biological examination and DNA profiling results. If a more detailed report is required, with the continuity details, evidence examination description and a table of DNA profiling results, please contact FSST at least three working days before the court hearing. If further information is required please do not hesitate to contact FSST.



Forensic
 Science
 Accreditation
 No 13072

This report is in addition to the Forensic Biology report in this case, dated 1 July 2009.

Scene Examination

See Scene Examination reports by Ana Herta and Deborah McHoul dated 12 June 2009.

Item Examination

Copies of continuity forms relating to items submitted for biological examination can be provided if required.

Profiles obtained from the samples examined by Forensic Biology were compared to any person samples received in this case and DNA profiles on the DNA database.

Results are presented in the table below.

Item numbers are those allocated by FSST.

NB Terms written in *italics* in the table or text have an entry in the Glossary attached to this report. The entry will explain the use of the term at FSST.

BIOLOGICAL EXAMINATION (Chris McKenzie) ⁽¹⁾				DNA PROFILING (Carl Grosser) ⁽⁵⁾		
Item		Sample		DNA profile type	Match/Not excluded ⁽⁶⁾	
No.	Description ⁽²⁾	Source ⁽³⁾	No.	Description ⁽²⁾	Type ⁽⁴⁾	
97	<p>box of gloves</p> <p>Open, apparently full, box of 'Chux' disposable latex gloves'. Two gloves loose in bag.</p> <p>Appeared to have been subject to fingerprint treatment, several fingerprints apparent.</p> <p>No blood detected.</p> <p>The seals on this item were partly disrupted.</p>	<p>stove top, galley, 'Four Winds', 6</p> <p>Negara Cres., Goodwood</p>	97(1)	swab – fingerprints, left upper front surface	Partial DNA profile. Inconclusive gender result.	(1 in 390)
			97(2)	swab – fingerprints, right upper front surface	No DNA profile.	
			97(3)	swab – fingerprints, mid upper back surface	Partial DNA profile. Inconclusive gender result.	Due to the low level of DNA detected, no reliable conclusions regarding possible contributors can be made.
			97(4)	swab – top surface	Mixed DNA profile. At least 3 contributors. Male DNA present, inconclusive with regards to female DNA.	Due to the low level of DNA detected, no reliable conclusions regarding possible contributors can be made
			97(5)	swab – remainder of front surface	Apparent mixed DNA profile. Inconclusive gender result.	Due to the low level of DNA detected, no reliable conclusions regarding possible contributors can be made
			97(6)	swab – remainder of back surface	Mixed DNA profile. At least 2 contributors. Inconclusive gender result.	While [redacted] and Person 1 (mentioned in the previous report) cannot be excluded as possible contributors, most people in the Tasmanian population would also not be excluded.
			97(7)	swab – end and bottom surfaces	Mixed DNA profile. At least 2 contributors. Male DNA present, inconclusive with regards to female DNA.	Due to the low level of DNA detected, no reliable conclusions regarding possible contributors can be made

COPY: Tasmania Police - RTI File Disclosure

Notes

- (1) All examinations in this report were conducted by, or under the direction of, an authorised scientific officer (who may have had technical assistance). The authorised scientific officer is the reporting officer, unless otherwise indicated.
- (2) This is a brief description. More detailed information is available on request [see (1), above]. Measurements given are approximate.
- (3) Information in this report relating to the location or nature of each item examined may be based on information received by FSST
- (4) Biological material tested for and detected in the sample (see attached Glossary for an explanation of each term in *italics*). This column will be blank if the presence of the biological material tested for could not be confirmed.
- (5) All DNA profiling in this report was performed by an authorised scientific officer (or officers). The DNA interpretations of these results were made by the reporting officer, unless otherwise indicated.
- (6) Probability estimates have been included in the table of DNA results, where appropriate.
 - Matches to individuals where the probability estimate is less than 1 in 100,000 are shown in bold text.
 - Where the DNA profile from an evidence sample appears to be from a single individual, the probability estimate is represented as (1 in x). This figure is the chance of a second person, unrelated to the person found to match this profile, having the same DNA profile as that of the evidence sample.
 - Where the DNA profile from an evidence sample appears to be from more than one individual, the probability estimate is represented as (random person - 1 in x). This figure is the chance of a randomly chosen person, having a DNA profile which would not exclude that person as a contributor to the DNA profile from the evidence sample.

The full notes (including photographs) and details of the test methods and results of examinations and tests are available to defence counsel. If these are required, please direct a written request through the Office of the DPP. FSST provides an impartial service and defence counsel are encouraged to contact the authors directly for clarification of any aspect of this report, without prejudice.

Quality Assurance

Forensic Science Service Tasmania is accredited by the National Association of Testing Authorities, Australia (NATA) within the field of forensic science. Quality assurance tests are conducted regularly to ensure the accuracy of results and the technical competence of the scientist conducting the tests.

Chris McKenzie
Forensic Scientist

Carl Grosser
Forensic Scientist

- Case Files
 - Statistics
 - Equipment
 - Personnel
 - Forms
 - Main Menu
- Forensic Case File Record
 - Examination Summary
 - Case Management
 - Exhibit Register

Forensic No **FR13405** OR No : **357150**

Forensic Examination No. 19993

s000844 FLONTA - DNAL FSST SCI 19993

Exam Date & Time	Duration	Travel	Examining Officer	Supervisor	Exam Result
18/03/2009 09:40	07:00	00:00	s000844	s000844	<input type="radio"/> NEG <input checked="" type="radio"/> POS

Instrument ID	CNI (NAFIS)

Examination Location - Scene / Subject Type (include Rego. No. if a vehicle)

Level 5, conference room, Hobart HQ

<input checked="" type="checkbox"/> General	<input type="checkbox"/> Person	<input type="checkbox"/> Vehicle
---	---------------------------------	----------------------------------

Physical Exam	Chemical Exam	Recording Method	Expert Comparison / Determination	Processes	
<input type="checkbox"/> F/P Powder <input checked="" type="checkbox"/> Swab/Sample <input type="checkbox"/> Superglue <input type="checkbox"/> Microscopic <input type="checkbox"/> Electronic <input type="checkbox"/> Gel Lift <input type="checkbox"/> Tape Lift <input type="checkbox"/> Ion Scan <input type="checkbox"/> X-Ray <input type="checkbox"/> Polilight	<input type="checkbox"/> F/Print <input checked="" type="checkbox"/> TMB <input type="checkbox"/> LCV <input type="checkbox"/> GSR <input type="checkbox"/> AP <input type="checkbox"/> HemaTrace <input type="checkbox"/> P30 <input checked="" type="checkbox"/> Luminol <input type="checkbox"/> Restoration	<input type="checkbox"/> Photo General <input type="checkbox"/> Photo PM/DVI <input type="checkbox"/> Taxi Camera <input type="checkbox"/> UV <input type="checkbox"/> Video <input type="checkbox"/> QTVR <input type="checkbox"/> Cast <input type="checkbox"/> E-Notes	<input type="checkbox"/> Latent F/Print <input type="checkbox"/> Toolmark <input type="checkbox"/> Shoe / Tyre <input type="checkbox"/> Botanical <input type="checkbox"/> Signature <input type="checkbox"/> Handwriting <input type="checkbox"/> PhotoTrac <input type="checkbox"/> Vehicle ID <input type="checkbox"/> Skeletal / Ent <input type="checkbox"/> Chemical	<input type="checkbox"/> Lat F/P - NEG <input type="checkbox"/> Glass <input type="checkbox"/> Polymer <input type="checkbox"/> Biological <input type="checkbox"/> Authentication <input type="checkbox"/> Blood Pattern <input type="checkbox"/> Physical Fit <input type="checkbox"/> Firearm <input type="checkbox"/> Explosive <input type="checkbox"/> Fire	<input type="checkbox"/> Film Process <input type="checkbox"/> Printing <input type="checkbox"/> Enhancement <input type="checkbox"/> QVTR <input type="checkbox"/> Scan <input type="checkbox"/> Editing <input type="checkbox"/> Duplication <input type="checkbox"/> FACE

Examination Summary

examination of white triangular sail, Four Winds, visual examination and luminol testing performed, one luminol positive area was seen on toggle side closer to the base of the sail, both surfaces were positive, a sample(swab) from both surfaces was collected No red/brown stains visible, several, rust like staining, tested negative with hemastix, screening test for blood

Exhibits Examined	Total Exhibits 0
-------------------	------------------

Exhibits Collected	Latents Collected	Total Exhibits 1
Swab - Contact - Vehicle 144214755 LUMINOL POSITIVE AREA, NEAR TOGGLE CLOSE TO BASE TRIANGULAR SAIL, FOUR WINDS		

Case Files

Statistics

Equipment

Personnel

Forms

Main Menu

Forensic Case File Record

Examination Summary

Case Management

Exhibit Register

Forensic No **FR13405** OR No : **357150**

Forensic Examination No. 20061

s000844 FLONTA - DNAL FSST SCI 20061 

Exam Date & Time	Duration	Travel	Examining Officer	Supervisor	Exam Result
19/03/2009 10:30	01:00	00:00	s000844 	s000844	<input type="radio"/> NEG <input checked="" type="radio"/> POS

Instrument ID	CNI (NAFIS)

Examination Location - Scene / Subject Type (include Rego. No. if a vehicle)

Police Garage, Patrick St, Hobart

<input type="checkbox"/> General	<input type="checkbox"/> Person	<input checked="" type="checkbox"/> Vehicle
----------------------------------	---------------------------------	---

Physical Exam	Chemical Exam	Recording Method	Expert Comparison / Determination	Processes	
<input type="checkbox"/> F/P Powder <input type="checkbox"/> Swab/Sample <input type="checkbox"/> Superglue <input type="checkbox"/> Microscopic <input type="checkbox"/> Electronic <input type="checkbox"/> Gel Lift <input checked="" type="checkbox"/> Tape Lift <input type="checkbox"/> Ion Scan <input type="checkbox"/> X-Ray <input type="checkbox"/> Polilight	<input type="checkbox"/> F/Print <input type="checkbox"/> TMB <input type="checkbox"/> LCV <input type="checkbox"/> GSR <input type="checkbox"/> AP <input type="checkbox"/> HemaTrace <input type="checkbox"/> P30 <input type="checkbox"/> Luminol <input type="checkbox"/> Restoration	<input type="checkbox"/> Photo General <input type="checkbox"/> Photo PM/DVI <input type="checkbox"/> Taxi Camera <input type="checkbox"/> UV <input type="checkbox"/> Video <input type="checkbox"/> QTVR <input type="checkbox"/> Cast <input type="checkbox"/> E-Notes	<input type="checkbox"/> Latent F/Print <input type="checkbox"/> Toolmark <input type="checkbox"/> Shoe / Tyre <input type="checkbox"/> Botanical <input type="checkbox"/> Signature <input type="checkbox"/> Handwriting <input type="checkbox"/> PhotoTrac <input type="checkbox"/> Vehicle ID <input type="checkbox"/> Skeletal / Ent <input type="checkbox"/> Chemical	<input type="checkbox"/> Lat F/P - NEG <input type="checkbox"/> Glass <input type="checkbox"/> Polymer <input type="checkbox"/> Biological <input type="checkbox"/> Authentication <input type="checkbox"/> Blood Pattern <input type="checkbox"/> Physical Fit <input type="checkbox"/> Firearm <input type="checkbox"/> Explosive <input type="checkbox"/> Fire	<input type="checkbox"/> Film Process <input type="checkbox"/> Printing <input type="checkbox"/> Enhancement <input type="checkbox"/> QVTR <input type="checkbox"/> Scan <input type="checkbox"/> Editing <input type="checkbox"/> Duplication <input type="checkbox"/> FACE

Examination Summary

Collected a bunch of loose fibres using a tapelift, from the vertical surface of the squab of the front passenger seat, also collected some reference fibre material from the carpet lining the foot well which was partially sectioned due to luminol positive results obtained in this area. Emailed Simon Conroy to say we have these fibres at FSST and that he will need to speak to Michael Manthey about possible fibre examinations

Exhibits Examined	Total Exhibits 0
-------------------	------------------

Exhibits Collected	Latents Collected	Total Exhibits 1
--------------------	-------------------	------------------

144214766 Fibres TAPE LIFT OF LOOSE FIBRES FRONT PASSENGER SEAT, VERTICAL SURFACE OF SEAT SQUAB, DO0402

- Case Files
- Statistics
- Equipment
- Personnel
- Forms
- Main Menu
- Forensic Case File Record
- Examination Summary
- Case Management
- Exhibit Register

Forensic No: **FR13405**

OR No : **357150**

Exhibit Record

Exhibit Barcode	Category	Description (@ Tamper Bag NO)	Parts
144214755	Swab - Contact - Vehicle	luminol positive area, near toggle close to base	1

Located / Owner

triangular sail, Four Winds

FSST No.	Current Location	Inv Officer	Examining Officer
ITEM 157	HEXH	u2092	s000844

Relationship / Prioritisation		Examination Section	
<input type="checkbox"/> Suspect	<input type="checkbox"/> Entry / Exit	<input type="checkbox"/> Elec Evidence	<input type="checkbox"/> Fingerprint Bureau
<input checked="" type="checkbox"/> Victim	<input type="checkbox"/> Weapon / Implement	<input type="checkbox"/> Ballistics Section	<input checked="" type="checkbox"/> FSST Biology
<input type="checkbox"/> Elimination	<input type="checkbox"/> Admission / Intel	<input type="checkbox"/> Other Examination	<input type="checkbox"/> FSST Chemistry

Presumptive Screening Test

<input type="checkbox"/> TMB +ve	<input type="checkbox"/> HemaTrace +ve	<input type="checkbox"/> AP +ve	<input type="checkbox"/> P30 +ve	<input type="checkbox"/> PoliLight +ve
<input type="checkbox"/> TMB -ve	<input type="checkbox"/> HemaTrace -ve	<input type="checkbox"/> AP -ve	<input type="checkbox"/> P30 -ve	<input type="checkbox"/> PoliLight -ve

Forensic Triage	Sample Management
<input type="checkbox"/> Crucial - Retain <input type="checkbox"/> No Testing Required	<input type="checkbox"/> Return to Property Office <input type="checkbox"/> Authority to Destroy

Station / Property Office	Misc / DES Number

Exhibit Movement

Add Movement

Date / Time	Move	Station	Continuity Officer	ForensicOfficer	Shelf
04/03/2011	IN	Ops Support-Forensic Services-Forensic Exhibits Office	OS-FS-HEXH	s001860 s001860	HEXH-LT014
09/07/2010	IN	Ops Support-Forensic Services-Forensic Exhibits Office	OS-FS-HEXH	s002335 s002335	HEXH-FS009
18/05/2009	IN	Ops Support-Forensic Services-Forensic Exhibits Office	OS-FS-HEXH	u1384 u1384	GUNSAFE
18/05/2009	OUT	Ops Support-Ops Sup-Ops Support	OS-OS-OPSU	s000855 s001109	COURIER

Examination List

Forensic Officer	Location	Examination	Exam Date	Result
s000844	DNAL	19993 PE CE COLLECTED	18/03/2009	POS

Upload \\hbtutil1\frdata\2009\1\FR0013405\144214755\

u1872 12:16 PM 16/05/2023 172.17.205.12

- Case Files
- Statistics
- Equipment
- Personnel
- Forms
- Main Menu
- Forensic Case File Record
- Examination Summary
- Case Management
- Exhibit Register

Forensic No: **FR13405**

OR No : **357150**

Exhibit Record

Exhibit Barcode	Category	Description (@ Tamper Bag NO)	Parts
144214766	Fibres	tape lift of loose fibres	1

Located / Owner
front passenger seat, vertical surface of seat squab, D00402

FSST No.	Current Location	Inv Officer	Examining Officer
item 158	HEXH	u2092	s000844

Relationship / Prioritisation		Examination Section	
<input checked="" type="checkbox"/> Suspect	<input type="checkbox"/> Entry / Exit	<input type="checkbox"/> Elec Evidence	<input type="checkbox"/> Fingerprint Bureau
<input type="checkbox"/> Victim	<input type="checkbox"/> Weapon / Implement	<input type="checkbox"/> Ballistics Section	<input type="checkbox"/> FSST Biology
<input type="checkbox"/> Elimination	<input type="checkbox"/> Admission / Intel	<input type="checkbox"/> Other Examination	<input checked="" type="checkbox"/> FSST Chemistry

Presumptive Screening Test				
<input type="checkbox"/> TMB +ve	<input type="checkbox"/> HemaTrace +ve	<input type="checkbox"/> AP +ve	<input type="checkbox"/> P30 +ve	<input type="checkbox"/> PoliLight +ve
<input type="checkbox"/> TMB -ve	<input type="checkbox"/> HemaTrace -ve	<input type="checkbox"/> AP -ve	<input type="checkbox"/> P30 -ve	<input type="checkbox"/> PoliLight -ve

Forensic Triage		Sample Management	
<input type="checkbox"/> Crucial - Retain	<input type="checkbox"/> No Testing Required	<input type="checkbox"/> Return to Property Office	<input type="checkbox"/> Authority to Destroy

Station / Property Office	Misc / DES Number

Exhibit Movement

Add Movement

Date / Time	Move	Station	Continuity Officer	Forensic Officer	Shelf	
04/03/2011	IN	Ops Support-Forensic Services-Forensic Exhibits Office	OS-FS-HEXH	s001860	s001860	HEXH-LT007
09/07/2010	IN	Ops Support-Forensic Services-Forensic Exhibits Office	OS-FS-HEXH	s002335	s002335	HEXH-FS009
18/05/2009	IN	Ops Support-Forensic Services-Forensic Exhibits Office	OS-FS-HEXH	u1384	u1384	GUNSAFE
18/05/2009	OUT	Ops Support-Ops Sup-Ops Support	OS-OS-OPSU	s000855	s001109	COURIER

Examination List

Forensic Officer	Location	Examination	Exam Date	Result
s000844	DNAL	20061 PE COLLECTED	19/03/2009	POS

\\hbtutil1\frdata\2009\1\FR0013405\144214766\

u1872 12:17 PM 16/05/2023 172.17.205.12



FR0013405/17660/DSC_0041.JPG



Image Zoom Instructions

To zoom in click and drag upwards, to zoom out drag downwards.
To make the zoom box bigger click and drag right, smaller drag left.

WARNING - CONDITIONS OF ACCESS TO AND USE OF INFORMATION AND IMAGES CONTAINED IN THIS REGISTER

Access to and use of any information on this computer system is for authorised users only. Unauthorised access and use is strictly prohibited.

By accessing or using this computer system you are representing that you are an authorised user. You are NOT authorised to access information for personal reasons. The information contained on this computer system is confidential and must not be disclosed to unauthorised persons. Improper disclosure of information is a breach of section 42 of the Police Service Act 2003.

All transactions are recorded.

u1872 12:27 AM 16/05/2023 172.17.205.12



FR0013405/17638/_0010003.JPG

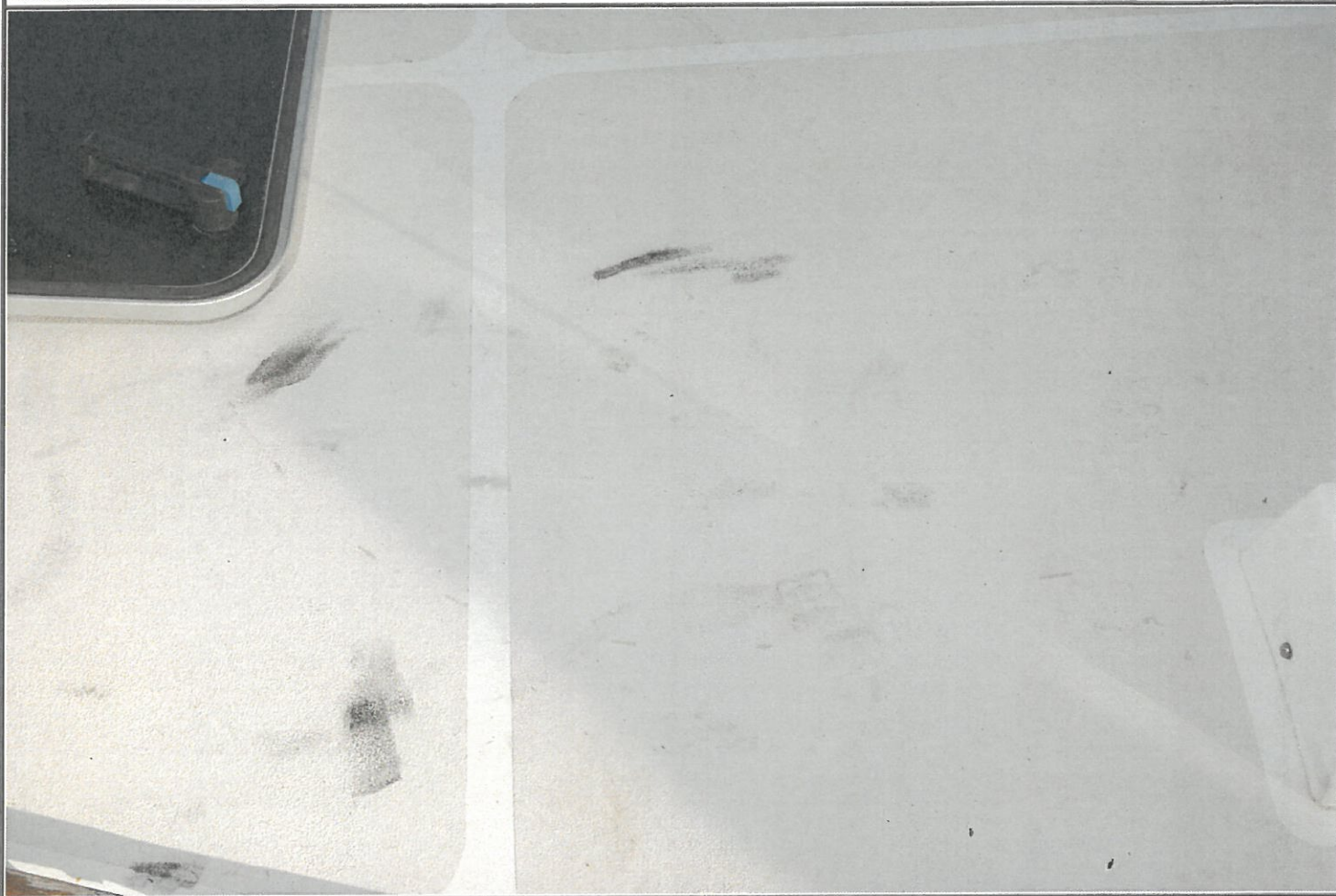

Image Zoom Instructions

To zoom in click and drag upwards, to zoom out drag downwards.
To make the zoom box bigger click and drag right, smaller drag left.

WARNING - CONDITIONS OF ACCESS TO AND USE OF INFORMATION AND IMAGES CONTAINED IN THIS REGISTER

Access to and use of any information on this computer system is for authorised users only. Unauthorised access and use is strictly prohibited.

By accessing or using this computer system you are representing that you are an authorised user. You are NOT authorised to access information for personal reasons. The information contained on this computer system is confidential and must not be disclosed to unauthorised persons. Improper disclosure of information is a breach of section 42 of the Police Service Act 2003.

All transactions are recorded.

u1872 11:20 PM 15/05/2023 172.17.205.12



FR0013405/17638/_0010004.JPG



Image Zoom Instructions

To zoom in click and drag upwards, to zoom out drag downwards.
To make the zoom box bigger click and drag right, smaller drag left.

WARNING - CONDITIONS OF ACCESS TO AND USE OF INFORMATION AND IMAGES CONTAINED IN THIS REGISTER

Access to and use of any information on this computer system is for authorised users only. Unauthorised access and use is strictly prohibited.

By accessing or using this computer system you are representing that you are an authorised user. You are NOT authorised to access information for personal reasons. The information contained on this computer system is confidential and must not be disclosed to unauthorised persons. Improper disclosure of information is a breach of section 42 of the Police Service Act 2003.

All transactions are recorded.

u1872 11:22 PM 15/05/2023 172.17.205.12

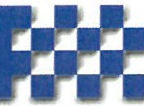

FR0013405/17638/_0010005.JPG



Image Zoom Instructions

To zoom in click and drag upwards, to zoom out drag downwards.
To make the zoom box bigger click and drag right, smaller drag left.

WARNING - CONDITIONS OF ACCESS TO AND USE OF INFORMATION AND IMAGES CONTAINED IN THIS REGISTER

Access to and use of any information on this computer system is for authorised users only. Unauthorised access and use is strictly prohibited.

By accessing or using this computer system you are representing that you are an authorised user. You are NOT authorised to access information for personal reasons. The information contained on this computer system is confidential and must not be disclosed to unauthorised persons. Improper disclosure of information is a breach of section 42 of the Police Service Act 2003.

All transactions are recorded.

u1872 11:24 PM 15/05/2023 172.17.205.12



FR0013405/17638/_0010012.JPG



Image Zoom Instructions

To zoom in click and drag upwards, to zoom out drag downwards.
To make the zoom box bigger click and drag right, smaller drag left.

WARNING - CONDITIONS OF ACCESS TO AND USE OF INFORMATION AND IMAGES CONTAINED IN THIS REGISTER

Access to and use of any information on this computer system is for authorised users only. Unauthorised access and use is strictly prohibited.

By accessing or using this computer system you are representing that you are an authorised user. You are NOT authorised to access information for personal reasons. The information contained on this computer system is confidential and must not be disclosed to unauthorised persons. Improper disclosure of information is a breach of section 42 of the Police Service Act 2003.

All transactions are recorded.

u1872 11:28 PM 15/05/2023 172.17.205.12

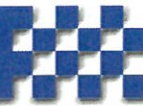

FR0013405/17638/_0010013.JPG



Image Zoom Instructions

To zoom in click and drag upwards, to zoom out drag downwards.
To make the zoom box bigger click and drag right, smaller drag left.

WARNING - CONDITIONS OF ACCESS TO AND USE OF INFORMATION AND IMAGES CONTAINED IN THIS REGISTER

Access to and use of any information on this computer system is for authorised users only. Unauthorised access and use is strictly prohibited.

By accessing or using this computer system you are representing that you are an authorised user. You are NOT authorised to access information for personal reasons. The information contained on this computer system is confidential and must not be disclosed to unauthorised persons. Improper disclosure of information is a breach of section 42 of the Police Service Act 2003.

All transactions are recorded.

u1872 11:28 PM 15/05/2023 172.17.205.12



FR0013405/17638/_0010014.JPG



Image Zoom Instructions

To zoom in click and drag upwards, to zoom out drag downwards.
To make the zoom box bigger click and drag right, smaller drag left.

WARNING - CONDITIONS OF ACCESS TO AND USE OF INFORMATION AND IMAGES CONTAINED IN THIS REGISTER

Access to and use of any information on this computer system is for authorised users only. Unauthorised access and use is strictly prohibited.

By accessing or using this computer system you are representing that you are an authorised user. You are NOT authorised to access information for personal reasons. The information contained on this computer system is confidential and must not be disclosed to unauthorised persons. Improper disclosure of information is a breach of section 42 of the Police Service Act 2003.

All transactions are recorded.

u1872 11:29 PM 15/05/2023 172.17.205.12



FR0013405/17638/_0010015.JPG



Image Zoom Instructions

To zoom in click and drag upwards, to zoom out drag downwards.
To make the zoom box bigger click and drag right, smaller drag left.

WARNING - CONDITIONS OF ACCESS TO AND USE OF INFORMATION AND IMAGES CONTAINED IN THIS REGISTER

Access to and use of any information on this computer system is for authorised users only. Unauthorised access and use is strictly prohibited.

By accessing or using this computer system you are representing that you are an authorised user. You are NOT authorised to access information for personal reasons. The information contained on this computer system is confidential and must not be disclosed to unauthorised persons. Improper disclosure of information is a breach of section 42 of the Police Service Act 2003.

All transactions are recorded.

u1872 11:29 PM 15/05/2023 172.17.205.12